Markets
Stocks: Higher; rise resumed.
Bonds: Steady; changes narrow.
Cotton: Higher. N.Y. stocks, 1,970,000; bonds, $3,180,000.

THE ATLANTA CONSTITUTION

For 86 Years the South's Standard Newspaper

Warmer
Clearing and warmer Saturday; fair and warmer Sunday. Saturday's predicted extremes, 50 and 74; Sunday's 50 and 80. Friday's were 52 and 56.

VOL. LXXXVI, No. 283 | TEL. WA. 5050 | ATLANTA, GEORGIA, SATURDAY MORNING, MAY 15, 1954 | ★★★★★ | Price Five Cents

RALPH McGILL

Question Put to Three Citizens

MANCHESTER, England, May 14—Let's take these three. The first is Jack McDermont. He

works in the famed Pilkington Glass Works of St. Helens, England, rival of our own great makers of plate glass. He makes the huge and, sometimes, small wooden frames which must protect the glass on long shipments to the many ports of the world.

On these trips you don't have too much time. It is necessary to say right off who you are and what you want. And so, I told him my name and said something like this:

"Jack, I am just passing through. And you can help me a lot if you realize that. And also, you can be of real benefit if you will tell me what you really think and don't mind hurting my feelings, if it comes to that."

I looked at him and he said, "All right, sir."

"What I want to ask is this—there is a lot of irritation on both sides of the Atlantic between the United States and Great Britain. Politicians on both sides talk critically of each other. It would be a great favor to me if you would tell me what you and your friends say about the United States when you are at home, just among yourselves, or when you are on a party with a lot of people and the subject comes up. I want to know what you really think and feel."

'We Like the U.S.'

"Well, sir," he said, "I can tell you in honesty we like the United States. Of course, there are some things we don't like. There are some of your men who don't act well. (He later explained he meant soldiers here with the Air Force.) But, honestly, there is no hatred or anger against the United States. We know we have got to stand together."

"Don't spare me," I said, "I want to know the worst."

"Honest, sir," he said, "we like your country. We really do."

I went on, after awhile, and saw the great plant which has been responsible for some of the best advances in glassmaking. They have taken some of our inventions, and the American glassmakers lease and pay royalties for some of Sir Harry Pilkington's innovations. There is no monopoly on brains.

The Pilkington works have been in business for 128 years and most of their workers are third and fourth generation. A few are fifth. The company turns out many forms of glass. It has two plate glass works. Each averages about 20 miles of plate glass a week, flowing out of the furnaces between rollers in a continuous sheet.

Textiles Worker

The second was Miss Alma McDonald, in the famed Tootall textile empire. I asked her the same question put to McDermont.

"Oh, no indeed," she said. "We know the United States is a good country. They helped us. We all stood together. There is no anti-American feeling among my friends. I know you hear about it. I am sure there is such feeling. But it comes from persons who are just mean or thoughtless or jealous. We don't feel that way—not my friends and me."

The third is Miss Irene Oakes, a really pretty young lady (as was the former), who was in the internationally famous pub called Tommy Ducks, in an alley in old Manchester. She and her boy friend were there for a bitter. She went to work in a printing plant at the age of 14. That was in 1947. She showed me her trade union card for identity. I asked her the question.

"Listen," she said, "we all speak out over here. You can hear anything. Sometimes I think that's wrong. But I guess it's a good thing. Still, what one man says is one man. My friends and my family know about America helping us in the war and after with loans. We don't pay any attention to talk the other way."

Those were three. I think they represent the average public opinion of the average English citizen. There are idiots on both sides of the Atlantic. But the fact remains that God, history and destiny have united the two peoples for better or for worse. If we do not hang together we hang separately.

The defense rests.

NEW JET TRANSPORT UNVEILED—SEATTLE, May 14—The nation's first big jet transport plane, a 95-ton, swept-wing "tanker-transport prototype," was rolled out of Boeing's plant today. In the 550-mile-an-hour class, it may be used to refuel jet bombers and, eventually, as a commercial airliner to carry 80 to 130 passengers. The big plane was christened by Mrs. William E. Boeing.

Reds Agree On Truce Guarantee

GENEVA, May 14 (AP) — Russia agreed today to the supervision by neutral nations and a guarantee by the big powers of any Indochina armistice worked out at the Far Eastern peace conference here.

Foreign Minister V. M. Molotov, in restating the Soviet position and making some concessions, demanded the veto power in any international guarantee. Thus he sought to block any Western action without Soviet concurrence in case of an armistice breach.

GIVE-AND-TAKE

The give-and-take bargaining of the nine-nation Indochina peace conference began at its fourth session. First Molotov and then Foreign Minister George Bidault of France gave way slightly from their former positions.

Bidault insisted the need for international control and guarantee of an armistice was indispensable. But he added that he would be willing to listen to all proposals on how it should be done.

The French and Soviet proposals still were far apart in many respects.

MOLOTOV REFUSAL

Molotov refused to separate the issue of ending the fighting from the political problems of Indochina. He insisted that France would have to recognize the Communist "governments" of Laos and Cambodia, as well as the Red regime in Viet Nam, the third state of Indochina.

Bidault argued that Laos and

Continued on Page 3, Column 3

Weekend Due To Return May

More normal springlike weather will return to Atlanta and vicinity during the weekend, the weatherman said, issuing a forecast of clearing and warmer for Saturday and fair and even warmer for Sunday.

Temperatures Saturday are expected to range from 50 to 74. Sunday a climb to 80 is due after a morning low of 50. Thermometer here Friday ranged only four degrees—from 52 to 56.

Probers Challenge Ike On Silencing of Adams

By W. H. LAWRENCE
New York Times News Service, Special to The Atlanta Constitution

WASHINGTON, May 14—Angry Democrats and Republicans challenged today the right of the Eisenhower administration to withhold from a Senate committee information about a high-level administration conference last January at which plans were laid for dealing with Sen. Joseph R. McCarthy.

Sen. Stuart Symington (D-Mo) demanded an immediate showdown, but agreed reluctantly to a postponement over the weekend at the request of Joseph N. Welch, special counsel for the Army.

The issue arose when John G. Adams, regular counselor for the Army, refused, on instructions, to tell investigators any further details of the Jan. 21 meeting attended by top officials from the White House, Justice and Defense departments.

Adams earlier had testified that it was at this session that he first received instructions from President Eisenhower's chief of staff, Sherman Adams, to prepare a written report about pressures exerted on the Army by McCarthy and his chief counsel, Roy M. Cohn, to obtain preferential treatment for Pvt. G. David Schine. That report set off the present row.

Existence of the "blackout" order was disclosed when Symington sought from Adams further details of the conversation at that

Continued on Page 2, Column 6

'FBI Letter' May Bring Court Action

LITTLE ROCK, Ark., May 15 (AP)—U. S. Sen. John L. McClellan (D-Ark.) said tonight there is a strong possibility of court action on the basis of evidence uncovered in the Army-McCarthy hearings.

McClellan, the ranking Democrat on the McCarthy subcommittee, said there is a "possibility of some court action at present" and that such action "may be probable at the conclusion of the hearings."

McClellan said the transcript of testimony regarding a letter involving restricted information that reached the hands of Sen. Joseph McCarthy might involve a "crime."

The transcript was turned over by the committee to the Justice Department upon McClellan's suggestion. The letter had been classified as restricted by the FBI and dealt with alleged security risks at Fort Monmouth, N.J.

The subcommittee cannot take any further action on the letter and the matter is entirely in the hands of the Justice Department, McClellan said.

McClellan, who flew here at the conclusion of today's testimony in Washington, also said he knows of no law that would prevent the committee from subpoenaing top White House aides to testify about the high level conference that resulted in Army charges against McCarthy.

Earlier, McClellan had demanded that the aides be subpoenaed to testify about the conference which had been disclosed by Army Counsellor John G. Adams if the law would permit such a step.

Ideals Win Over Rows, Ike Declares

President Opens Armed Forces Day

By CHARLES W. CORDDRY

WASHINGTON, May 14 (AP)—President Eisenhower declared tonight that Americans know how much to value their freedom even if torn by doubts or diverted by "unworthy scenes even in our national capital."

The President made this apparent reference to the Army-McCarthy hearings during a brief off-the-cuff speech at a national Armed Forces Day dinner.

He devoted most of his remarks to reminiscences of his 43 years in the Army, but paid ardent tribute to the American way of life.

MUST NEVER FORGET

"We must never forget the strength of freedom," he said.

"We know how much we value freedom," the President said, "even if the country is at times torn by doubts and even if our attention is "diverted by unworthy scenes even in our national capital."

"We still know that we are Americans," Eisenhower said, asserting, "The heart of America is sound."

Eisenhower began his remarks before top congressional, military and government officials opening Armed Forces Day ceremonies by paying tribute to "an inspiring" address preceding his by acting Defense Secretary Robert B. Anderson.

INSTALLMENT PLAN

Anderson told the group Russia is bent on "conquest on the installment plan" whereby it can gobble up nations without inviting free world retaliation.

Eisenhower said Anderson detailed "the dangers we face."

Anderson warned that the free world "must forbid any further gains by Communist aggression "in any area" and must be prepared to use military force if necessary.

The President said that in the presence of "uncontrolled ruthlessness and unbridled ambition" the people of the democratic countries wonder if they can possibly hold their own under their democratic processes and seeming "weaknesses in administration."

In answer to that, Eisenhower said it is well to remember what

Continued on Page 3, Column 5

U.S., France To Talk Terms for Sending GIs Into Indochina

Associated Press Wirephotos

HEIRESS BRIDE DIES AFTER SURGERY
James Goldsmith *Isabel Patino*

Seek Pledge From Other Free Nations

By DONALD J. GONZALES

WASHINGTON, May 14 (AP)—The United States has agreed to an urgent French appeal to discuss conditions under which this country might enter the critical Indochina War, informed sources said today.

The conditions, as stated by American officials, include joint participation by other free nations, assurance of independence to the Indochina states and the states' freely made request that this country intervene against the Communists.

The U.S. conditions also include formal agreement by Congress to enter into the jungle war—a step many members of Congress are reluctant to support.

EARLY START SEEN

The American-French talks on intervention will get under way "very soon," probably in Paris, informants said. U.S. Ambassador Douglas Dillon will represent the United States.

France asked for the conference after American conditions on possible U.S. intervention had been communicated formally to the French government.

The United States already is helping the French Union forces in Indochina with money, arms and technical assistance.

There was no immediate word here on the French government's new appeal for more U.S. planes to bolster Indochina's defenses, hard beset by rampaging Communist-led rebel forces.

EXCLUDES TROOPS

Diplomatic sources in Paris, who disclosed the new appeal for planes, said it did not call for intervention by American troops. A previous French request for direct intervention by U.S.-manned planes was turned down on the ground that approval of Congress would be required.

The administration has said repeatedly, however, it is willing to give the French all aid possible short of direct U.S. intervention.

Continued on Page 3, Column 6

PATINO HONEYMOON TRAGEDY

Runaway Heiress Dies After Brain Surgery

PARIS, May 14 (AP)—Isabel Patino Goldsmith, 18-year-old daughter of South American millionaire Antenor Patino, died tonight following an operation for a brain hemorrhage.

The dark-eyed beauty died between 6 and 7 p.m. (1 and 2 p.m. Atlanta time) in the Hartman Clinic of the American Hospital in suburban Neuilly, where five surgeons performed the brain operation earlier in the day.

The night superintendent at the American Hospital declined to give any details, other than to confirm the heiress' death.

Her husband, James Goldsmith, 21-year-old scion of a British hotel magnate, was at her side when she died.

Her runaway romance with young Goldsmith last January attracted international attention when her wealthy father objected to their marriage.

She was hurried to the clinic Thursday after suffering the brain hemorrhage while she and her husband were dining in one of his father's Paris hotels.

Informed sources said Mrs. Goldsmith was pregnant.

Following the operation, she had been reported in "satisfactory" condition but apparently took a turn for the worse.

Born Maria Isabella Patino, she and Goldsmith were married in the picturesque Scottish border village of Kelso last Jan. 7, just seven hours after her father withdrew a court injunction banning their union.

Police Trying To Nail Tire-Attacking Culprit

Roofing nails almost demobolized the entire fleet of Atlanta police cars Friday night.

The nails were found strewn across the entrance to the driveway of headquarters, on the lot where detective bureau cars are parked, across the driveway where Chief Herbert Jenkins' car is parked and on every other entrance driveway.

Trusty prisoners cleaned up the nails—each capable of puncturing a tire.

Inside Today . . .

WOUNDED FLOWN from Dien Bien Phu Page 2
ISLANDERS ASK for end to H-Tests Page 2

Annie Lou Hardy	11
Bisher	5
Business	12, 13
Calvin Cox	4
Charles Allen	4
Churches	8, 9
Classified Ads	14-17
Comics	18
Crossword Puzzle	11
Editorial Page	4
Harold Martin	4
Leo Aikman	4
Obituaries	14
Ollie Reeves	11
Television and Radio	3
Sports	5-7
Star Gazer	11
Theater Programs	11
Thomas Stokes	4
Today's Events	11
Weather	13
Women's Features	10, 11

Turks Reelect Bayar

ANKARA, May 14 (INS)—Celal Bayar was reelected president of the Turkish Republic today by 489 out of 513 votes of the Turkish Grand National Assembly.

July Draft Call Is Up to 23,000, A Boost of 5,000

WASHINGTON, May 14 (AP)—The Army raised its draft call by 5,000 today, calling for the induction of 23,000 men in July.

Inductions since January have been running at the steady rate of 18,000 a month, but the Defense Department has announced it will need more men after July 1, when a large number of draftees will be completing their two years of service.

Pentagon officials said the increase had nothing to do with the situation in Indochina.

Stuart Hails Clear-Cut Call As State's Episcopal Bishop

NEW ORLEANS, May 14 (AP)—The Rev. Albert Rhett Stuart said today he believes he has a clear-cut call to become bishop of the Episcopal diocese of Georgia.

The greying 48-year-old dean of Christ Church Cathedral in New Orleans said the heavy vote of both Episcopalian ministers and laymen in his favor convinced him that Georgia was the place for him to go. The Episcopalians unanimously chose him for their bishop last Wednesday on a second round of voting at Savannah to succeed the Rt. Rev. Middleton Barnwell, who is retiring.

The Rev. Mr. Stuart cautioned that his acceptance did not mean that he definitely will become head of the church diocese. First, his selection must be endorsed by Episcopal bishops over the United States.

If they approve, the presiding bishop in this country will arrange for his consecration.

He expressed deep concern over the responsibility that may be placed upon him in Georgia. More than likely he will enjoy the work in Georgia as he has in other places, like Greenwood, S. C., where he built a church.

Dean Stuart wanted to become a journalist, but changed his studies to biology and became interested in the origin of man. The more he studied the origin of man the more he became interested in the cause of it all, he said, pointing upward. His interest led him into the ministry.

Old Newsboys Report Sale Ahead of 1953

By PAUL JONES

Old Newsboys Day Friday night was headed for a new sale record as the army of old newsies began tabulating their day's sale of the special cerebral palsy edition of The Journal-Constitution.

Officials of the Variety Club, co-sponsors with The Journal-Constitution of Old Newsboys Day, reported that the sale is "well above last year's high mark of $56,000.

Overcast skies and intermittent showers hampered the newsies who took up their stands throughout Atlanta following the colorful parade shortly before noon Friday. But Atlantans gave generously to the fund, all of which goes to aid the Cerebral Palsy School on Ponce de Leon avenue, Northeast.

The drive got off to a "flying start" this year with Ed Sullivan, Broadway writer and TV star, sparking the opening two weeks ago. Advance gifts were higher than ever before.

Mayor Hartsfield led the noisy, merry parade down Peachtree street. Hizzoner pushed a wheelbarrow, loaded with papers.

Atlanta Transit Co. operators set the cash register to jingling with early morning sales to trolley riders. Most all operators reported they "sold out" on their first trip to town. Riders, however, gave generously throughout the day without receiving copies of the special edition.

Hampered in their street sales, hundreds of the Old Newsboys went into office buildings where they piled up a record amount for this type of sale.

Screen and TV stars Martha Stewart and Lew Parker braved the showers to take up their stand at Broad and Alabama streets along with Constitution women's page editor Agnes McCarty. They offered autographed papers to "big spenders."

Dean Raimundo de Ovies and Ernest Rogers, Journal columnist, were "neck and neck" with Sam Dull, Journal advertising salesman, in their personal "grudge" match. Both had reported sales of $680 late Friday.

Staff Photos—Floyd Jillson

STARS OF TODAY AND YESTERDAY PITCH IN ON 1954 OLD NEWSBOYS DAY PAPER SALE
Agnes McCarty, Martha Stewart, Lew Parker Sell Paper To Miss Essie Willard; Deke Wellborn, Former Minstrel Star, Does the Jig

1st Wounded Flown From Dien Bien Phu

Bad Weather Delays Copter, Bringing Rumor of Red Stall

By LARRY ALLEN

HANOI, Indochina, May 15 (AP)—The first of seriously wounded French Union soldiers were evacuated from captured Dien Bien Phu last night, the French command announced.

The initial group of the 450 who are expected to be brought out by agreement with the Communist-led Vietminh arrived by plane at Hanoi just before 11 p.m. They included eight men—French paratroopers, Algerians and Foreign Legionnaires.

The French command said the helicopter which flew to Dien Bien Phu to bring out the first load was "blocked in" by stormy weather for hours after landing, delaying the evacuation operation.

RUMORS OF DEMANDS

The delay had caused rumors that the Vietminh was placing fresh political demands as its price for carrying out the evacuation agreement reached at Dien Bien Phu yesterday when a French doctor headed a mission to the former French fortress 175 miles west of Hanoi.

The French spokesman had denied knowledge of any such demands being made by the Vietminh, however.

(French informants in Paris had reported that the Vietminh was demanding neutralization of the Dien Bien Phu area in such a way as to give it freedom for movement of troops in and out of the area. Such a right would facilitate the movement of battle-hardened regulars from Dien Bien Phu to attack Hanoi.)

TO LUANG PRABANG

The first helicopter load was ferried to Luang Prabang, the royal capital of Laos, and then transferred to a Dakota (C47) transport for the ride to Hanoi.

A French spokesman said the helicopter was forced to remain in Dien Bien Phu all day after landing at 10 a.m.

The wounded were whisked at once from the airport to Lanessan Hospital.

The spokesman said eight other wounded had been carried to Luang Prabang and presumably would be brought on here tomorrow.

Islanders Ask for End To A-Tests

UNITED NATIONS, N.Y., May 14 (AP)—Representatives of the people of the Marshall Islands in the Pacific have appealed to the United Nations for an immediate end to experiments with hydrogen bombs in their area

They reported the inhabitants of two atolls in the island group—Rongelab and Uterik—are suffering from a lowering of the blood count, burns, nausea and are losing hair from their heads since the recent U.S. hydrogen explosion tests.

SAME SYMPTONS

These are symptoms which have been noted among persons who have become victims of radioactivity from nuclear explosions.

The appeal was contained in a petition to the United Nations dated April 20, released here today. It was signed by members of a Marshallese Congress "holdover committee." Members of the committee said they were empowered by the Marshallese Congress to act in its name when it is not in session.

The committee said if experiments with lethal weapons were absolutely necessary for the well-being of all people of this world and cannot be stopped or changed to other areas, it suggested:

4 SUGGESTIONS

1. All possible precautionary measures be taken before such weapons are exploded.

2. All people living in the Marshall Island area be instructed in safety measures.

3 Adquate funds be set aside to pay for the possessions of the people in case they have to be moved from their homes.

4. Marshallese medical practitioners and health aides should be instructed in detecting and circumventing preventable dangers.

NO REPUDIATION

The Marshall Islanders' committee said the petition was not a repudiation of the United States, as the governing agency for the United Nations under the trusteeship agreement, but that they were worried because of the increasing danger from the H bomb experiments.

The United States announced last night the completion of a series of hydrogen explosion tests at the Pacific proving grounds.

The United States holds this area as a trust territory administered under the United Nations.

Eisenhowers To Weekend At Md. Camp

WASHINGTON, May 14 (AP)—President and Mrs. Eisenhower will spend the weekend at Camp David in Maryland's Catoctin Mountains.

They plan to leave Washington at 7:30 a.m., EST, tomorrow for the 60 mile drive to the retreat near Thurmont, Md. They will return Sunday evening.

The President and the first lady probably will drive from Camp David sometime tomorrow or Sunday to inspect the renovation work on their farm home at Gettysburg, Pa.

Associated Press Wirephoto

"LUCKY SEVEN"—PEORIA, Ill., May 14—Four-year-old Patricia Gramm holds up the head of a 3-day-old Ayrshire steer calf, named Lucky Seven, on the farm of her grandfather, Maurice Zerwekh, near here. The calf has a numeral seven emblazoned on its face.

Winnie Barges Out To Welcome the Queen

SOUTHAMPTON, England, May 14 (AP)—Prime Minister Churchill, sporting a yachting cap and an eight-inch cigar, sped seaward tonight to meet Queen Elizabeth II and welcome her back to England.

A gleaming mahogany admiral's barge carried Churchill out of Southampton Harbor to meet the royal yacht Britannia and the mighty escort—a score of warships of every type from patrol boats to aircraft carriers—that convoyed it up the English Channel in triumphal procession today.

The Prime Minister boarded the Britannia shortly after 6 p.m., when it entered the Solent, a strait separating the harbor entrance from the Isle of Wight. He will remain aboard until tomorrow, when the yacht enters the Thames River on its way to London.

LANDS TOMORROW

Churchill had not expected to see the Queen until tomorrow, when she lands at London's Westminster Pier, but today his office at 10 Downing Street announced that the Queen had invited him to make the overnight trip.

He left for Southampton by train a few hours later, taking along five suitcases loaded with clothes appropriate to any ceremonial occasion that may arise during his brief cruise with the Queen and her husband, the Duke of Edinburgh.

London gossip promptly linked the surprise invitation with persistent rumors that the 79-year-old Prime Minister plans to retire soon.

LONDON ANXIOUS

Churchill left behind him an anxious London, drenched by rain for the second time in three days and fearful that a downpour tomorrow may force cancellation of the gala welcome planned for the Queen.

Britons turned out by the teeming thousands to cheer their Queen, who has been away for six months on a tour of the Commonwealth. Sightseers lined the cliffs, jammed seaside villas and hotels, and swarmed out in boats, helicopters and light planes to watch the royal procession pass.

Bandit, 77, Slain After $7,900 Haul

DAVENPORT, Iowa, May 14 (AP)—A 77-year-old man was shot and killed today a short time after he robbed the Northwest Davenport Turner Hall of about $7,900.

Police identified him as John Healy, alias John Ward, who had registered at a Davenport hotel. He was shot by LaVerne Ruefer, 42, manager of the hall, and died in a hospital.

Wearing a Halloween mask and carrying a revolver, the elderly bandit appeared at the Ruefer apartment over the hall and told the manager, "I'm sorry about this. I need the money."

He forced Ruefer to open a safe in which funds of the fraternal society were kept. As he was making a getaway Ruefer got a shotgun he kept in his apartment and shot out a window at the man.

Panel Votes $1.2 Billion Atom Fund

VA Would Get $3,805,512,800

New York Times News Service
Special to The Atlanta Constitution

WASHINGTON, May 14—The Senate Appropriations Committee approved today an omnibus appropriations bill running to $5,700,950,413.

The great bulk of the money would go to the atomic energy program, $1,235,780,300, and to the Veterans Administration, $3,805,512,800.

In the process of clearing for Senate action this measure, which had been passed in the House and officially is known as the independent offices bill, the Senate committee rejected a housing rider that had been added by the House.

PERILED PROJECTS

This rider, though held by the committee to be "ambiguous," would have put under possible peril aspects of 82 slum clearance projects in the United States.

As approved by the House the proviso had read:

". . . No funds in this act (referring to slum clearance) shall be available for payment to capital grants under any contract for predominantly residential uses where incidental uses are not restricted to those normally essential for residential uses."

The Senate committee, following the lead of a subcommittee that earlier had recommended striking this language, thus observed:

OFFENDING LANGUAGE

"Since this language is ambiguous and may have far-reaching consequences affecting 82 projects in all sections of the country not foreseeable at this time and could seriously impair slum clearance and urban redevelopment under outstanding contracts, and since the subject is now being considered by the appropriate legislative committees of the Congress, this committee recommends that this provision be stricken from the bill."

Almost certainly, when the bill comes on for final action, the Senate itself will follow suit. It will then be necessary to prevail on the House to drop the offending language or to make some sort of compromise.

AEC Silent On Security Breach Report

WASHINGTON, May 14 (AP)—The Atomic Energy Commission said today its New York office will be reorganized but refused comment on a published report that a second important AEC advisor "has been challenged on security grounds."

There was no specific comment, either, on a report that three of the five AEC commissioners and several top staff members are planning to quit.

The first top advisor challenged for security reasons was Dr. J. Robert Oppenheimer, a pioneer scientist in the atomic energy program. He was given a hearing, results of which have not yet been announced.

A commission staff member said reorganization of the New York office will result in letting out some people and transferring others but there was no indication that top level personnel migh be affected. The changes, to take effect July 1, will shift some New York functions to Oak Ridge, Tenn.

White House Gags Army's Adams Concerning Huddle on McCarthy

Continued from Page 1

meeting. He particularly wanted to know the part played by Henry Cabot Lodge, now the U.S. ambassador to the United Nations, who was serving at that time as an assistant to the President.

Welch said that Adams had been instructed to answer no further questions on that subject by Robert B. Anderson, acting secretary of defense. He said it was his impression that Anderson was "transmitting instructions."

Democrats, who have been unfriendly to McCarthy in this controversy, immediately challenged the administration ruling.

The ruling appeared likely to unite the committee Republicans and Democrats in a challenge to the executive branch.

When Symington moved today that Adams be directed to answer the questions despite the instructions given him by Anderson, the clear warning was that a contempt citation might be voted if the witness persisted in his refusal.

DAY IN SPOTLIGHT

Other highlights:

1. Three Republican committee members, now sitting as judges in the McCarthy-Army controversy, were sworn voluntarily as witnesses. They told of conferences with Adams in January at which efforts to halt McCarthy committee subpoenas for Army Loyalty-Security Board members were coupled with discussion of the Cohn-Schine affair.

2. Adams declined to withdraw charges of improper pressure made against Francis Carr, subcommittee staff director, on behalf of favors for Schine. He conceded that he did not regard Carr's actions as improper until after McCarthy and his associates filed their countercharges against Army officials.

3. Directing Adams' attention to statutes dealing with perjury, Sen. Henry M. Jackson (D-Wash) posed 26 specific questions to Adams about statements or allegations made on the McCarthy side. Adams, under oath, said they were untrue. Jackson served notice that similar questions would be directed to McCarthy and Cohn.

4. Senator Karl E. Mundt (R-SD), acting subcommittee chairman, reported further progress on efforts to get the Army's monitored telephone conversations into the record. He said letters were being circulated over the weekend for the signature of committee members involved.

SYMINGTON LEADS

Symington led the fight against the secrecy ban. He was backed publicly by both his Democratic colleagues—Jackson and John L. McClellan (Ark) and by Mundt.

All made the point that since Adams had volunteered discussion of the high-level conference on Wednesday, he no longer could refuse to discuss it.

Present at the session, in addition to Adams, were Atty. Gen. Brownell, William Rogers, deputy attorney general; Lodge, and Gerald Morgan, an administrative assistant to the President.

Welch raised his objection to questions about this conference in the form of a point of order, declaring:

"This was a high-level discussion of the executive department, and this witness has been instructed not to testify as to the interchange of views of people at that high level at that meeting."

Warning the committee again that the charges made by the Army against McCarthy and his staff are serious, McClellan declared that the committee has a right to know "if there was someone higher than Mr. Adams and Mr. Stevens that was directing their actions."

Symington said that the meeting "is perhaps the most important conference of all because it is where much, if not most, of all this business started."

As to whether President Eisenhower gave the order, James C. Hagerty, White House press secretary, said "no comment."

Bandit Hunted in Double Slaying At Drive-In Grocery in Moultrie

Constitution State News Service

MOULTRIE, May 14—State and local officers are pressing a search for a lone bandit in the double slaying early Friday of a nightwatchman and an attendant at an all-night driv-in grocery at an all-night drive-in grocery city limits.

Colquitt County Sheriff Eddie Gordon said the two victims, E. T. Norman, 40, employe at the grocery store, and Broome Croft, 42, nightwatchman at a nearby motor company, had been shot and bludgeoned and their throats slashed.

Apparently the double slaying grew out of a robbery in which the loot amounted to not more than $20, the sheriff said.

The blood-stained bodies were discovered at approximately 5 a.m. by Jerrell Rogers, a Colquitt County farmer, who stopped by for a package of matches while en route to gather up field hands. He immediately notified police.

While Rogers was summoning police, S. T. Hobbs, who is employed in Adel, stopped by to get a loaf of bread. He joined in spreading the alarm.

A service station attendant, who works a short distance from the slaying scene, told police he saw a man enter the store at about 4 a.m. He said he saw the man leave a few minutes later with a package under his arm and slink along a ditch near the rear of the store.

Bloodhounds hurried to the scene failed to pick up the trail because of rain before and after the slaying.

Dr. Herman Jones, of the State Crime Laboratory, and Lt. W. E. McDuffie, of the Georgia Bureau of Investigation, were brought in to assist in the investigation.

The crime, at first believed to have been the work of two men or more, was reconstructed this way by Sheriff Gordon and Moultrie Police Chief C. R. Ranew:

The nightwatchman walked up to visit with Norman shortly before 3 a.m. Sgt. Jesse Hunter, of the Moultrie police, drove by the store at 3 a.m. and saw the two drinking coffee.

Later the killer stepped inside and fired a gun, believed to be a small caliber pistol, at Norman, who was sitting in a chair near the cash register. The bullet struck Norman in the forehead, probably killing him instantly.

Then the robber struck Croft, who had risen from his chair across from the counter, with a heavy object, breaking his neck.

Dallas Lanier, one of the owners of the store, said he left the drive-in at about 10 p.m. Thursday and left $16 in change in the cash register. Lanier said the $16, plus whatever money was taken in during the remainder of the night, was missing.

GREEN BROS. NURSERY
OPEN SUNDAYS
BEDDING STOCK
75c DOZEN
Regular $1.50
• Carnations • Candytuft • Petunias • Snapdragon • Marigolds
• Verbena • Sweet William • Begonias • Pepper • Tomato
HOUSE GARDENIA 89c
LOADED WITH BUDS AND READY TO BLOOM ★ Regular $1.50
VISIT US EVERY DAY FOR REAL BARGAINS
POWER MOWERS
Compare prices any place. Lawn mowers, 2-HP. 4-cycle gasoline air-cooled Clinton motors, 20-inch cutting blade. Ball-bearing. Never before at this price. See for yourself! Reg. $125.
79.50
St. Augustine GRASS SOD PER SQ. FOOT 25c
TOPSOIL 5 CUBIC YARDS DELIVERED TO YOUR DOOR $15
SAWDUST 13 CUBIC YARDS DELIVERED $12.50
• LAWN SEEDS • PEAT MOSS • FERTILIZERS • INSECTICIDES • GARDEN Tools
See us for all your garden needs
1000'S OF LARGE BEAUTIFUL SHRUBS READY TO PLANT BALLED IN BURLAP OR GROWING IN CONTAINERS
LANDSCAPE SERVICE
Two Tractors Working Every Day
CALL EVERGREEN 7114
RETAIL WHOLESALE
GREEN BROTHERS NURSERY
(One mile from Atlanta, Decatur and Avondale City Limits)
794 Columbia Drive (at Memorial Drive) EV. 7114

If you can't stop LOOK GRAVELY
The New 5-HP GRAVELY TRACTOR
With 21 attachments for Plowing, Cultivating, Mowing, Sawing, Hauling, Spraying and Many Other Uses.
If you really want to see how a Gravely can be transformed into a riding tractor — Come by 1027 Bankhead Ave., Saturday, Monday or Tuesday and see for yourself.
18-INCH POWER MOWER
With 4-Cycle Motor $85.88
R. C. GODDARD
1027 Bankhead Ave.
EL. 2016

A MITCHELL ROOM AIR CONDITIONER CAN CHANGE YOUR WHOLE LIFE!
A Mitchell Room Air Conditioner will make your home a center of good living . . . wonderful for both health and comfort. You can enjoy it year 'round, for a Mitchell not only delivers maximum summer cooling, but provides extra heat for winter warmth as well. With the *Single-Knob Weath'r-Dial Control* you get *seven levels of indoor comfort*: Nite-Cooling for just moderately warm days (and nights) • Dehumidification • Ventilation • Circulation • Filtering • and Exhaust. Surprise your family with a Mitchell. Fits flush with the wall, takes no space in your room, operates super-quiet and has cooling power to spare. There's a Mitchell that's just right for air conditioning your room.
prices as low as $229.95
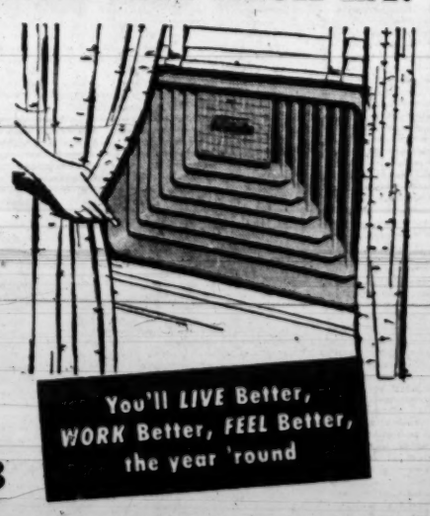
You'll LIVE Better, WORK Better, FEEL Better, the year 'round
PHONE—EL. 6383
Hudson-Wright Furniture & Appliance Co.
58 North Ave. (between the Peachtrees) EL. 6386

HOW TO WIN FRIENDS and Influence Your Pocketbook

DO-IT-YOURSELF
THE MUNFORD WAY
and have that beautiful new tile wall—it's easy, you'll have fun doing it.
THRIFT PLASTIC WALL TILE AT 35c Sq. Ft.
(Only $4.85 to tile area back of average wall space behind stove and sink.)
4-inch Asphalt Cove Base, 17c Linear Ft.
MUNFORD'S
BUY OF THE WEEK
Hard surface plastic laminated counter and table top SPECIAL.
REGULAR 85c
39c sq. ft.
munford STORES DO-IT-YOURSELF
1709 Roswell Rd., Marietta
952 Gordon St., S. W.
111 W. Ponce de Leon, Decatur
961 Confederate Ave., S. E.
3021 Peachtree Rd., Buckhead

NETWORK TIMETABLE

SAT. A. M.	WSB-750 (NBC) FM 98.5 Meg.	WAGA-590 (CBS) FM 103.3 Meg.	WGST-920 (ABC) FM 94.1 Meg.	WQXI-790 (Mutual) *Network Prog.	WSB-TV—2 (NBC)	WAGA-TV—5 (CBS-D) *Network Programs	WLW-A—11 (ABC)
5:00	Strength Day	Silent	Silent	Silent			
:15	Dixie Farm	Sign On	Silent	Silent			
:30	News; Dixie	Gospel Time	Hillbilly Hits	Sunnyside Up			
:45	Farm & Home	Upper Room	and Hymns	Sunnyside Up			
6:00	C'ntry Time	News	Hillbilly Hits	News; Sun-			
:15	Serenade	Hillbilly Hits	and Hymns	nyside Up			
:30	News: Sunup	Hillbilly Hits	Healing	Sunnyside Up			
:45	Serenade	Early Worm	Waters	Sunnyside Up			
7:00	News	News; Early	News	News; Sun-			
:15	Merry-	Worm	T & O Time	nyside Up			
:30	Go-Round	Syncopation	Cowboy Jack	News			
:45	News	Piece*	Cowboy Jack	Sunnyside Up			
8:00	World News*	World News*	Uncle Eb's	Hank Morgan			
:15	Melodies	Early Worm	Hillbilly Time	Hank Morgan			
:30	Egbert	Early Worm	Uncle Eb's	Hank Morgan			
:45	and Ummily*	Meetin Time	Hillbilly Time	Hank Morgan			
9:00	Egbert	News Amer.*	Uncle Eb's	Hank Morgan	Silent	Silent	Silent
:15	and Ummily*	Bob Hope*	Hillbilly Time	Hank Morgan	Silent	Silent	Silent
:30	Bob and	Gather-	Hillbilly Time	Hank Morgan	Silent	Silent	Test Pattern
:45	Homer	ings; Bel.	Uncle Eb's	Hank Morgan	Silent	Silent	Test Pattern
10:00	News*	F. Blind	Uncle Eb	News; Family	Silent	Capt. Video*	Space Patrol*
:15	Beauty	Galen Drake*	G Thompson	Circle	Silent	Capt. Video*	Space Patrol*
:30	Mary Lee	Robert	Space Patrol*	News; Family	Silent	Rod Brown,	Cartoon
:45	Taylor*	Q. Lewis*	Space Patrol*	Circle	Silent	Rocket Ranger*	Carnival
11:00	H'wood Call'g	Robert	Uncle Eb	News; Family	Silent	Big Top*	Boots 'n
:15	Beauty	Q. Lewis*	Go To Town	Circle; News*	Silent	Big Top*	Saddle
:30	Woman in	R. Q. Lewis*	Gospel	Circle	Silent	Big Top*	Ga. in W'ton*
:45	Love*	Farm Show	Hour	Family	Silent	Big Top*	Purple Sage

SAT. AFT.	WSB-750 (NBC) FM 98.5 Meg.	WAGA-590 (CBS) FM 103.3 Meg.	WGST-920 (ABC) FM 94.1 Meg.	WQXI-790 (Mutual) *Network Prog.	WSB-TV—2 (NBC)	WAGA-TV—5 (CBS-D) *Network Programs	WLW-A—11 (ABC)
12:00	News	News; Th'ter	Shelley	Bandwagon	Industry Par.	TV Ranch	Playhouse
:15	Farm News	of Today	Serenade	Bandwagon	Youth Wants	TV Ranch	Purple Sage
:30	Back to	Stars Over	Shelley	Bandwagon	To Know*	TV Ranch	Playhouse
:45	the Bible	Hollywood*	Serenade	Warmup	"Homicide	TV Ranch	Batter Up
1:00	Nat'l Farm	City	Only the Best	St. Louis	For Three"	Six Gun	Washington
:15	& Home Hr.	Hospital*	Only the Best	Cardinals vs.	with	Theater	Senators vs.
:30	Saturday	Peter	Only the Best	Brooklyn	Audrey Long	Six Gun	Cleveland
:45	Afternoon	Lind Hayes*	Only the Best	Dodgers	"The Steel	Theater	Indians
2:00	Saturday	Let's	Opera On	National	Helmet"	Career	Baseball
:15	Afternoon	Pretend*	the Air	League	with	Opportunities	Game*
:30	Saturday	Youth's	Opera On	Baseball	Robt. Hutton	Big Picture	Washington
:45	Afternoon	Liv. Ideas	the Air	Game*	"The Steel	Big Picture	Senators vs.
3:00	Road Show	Pl'n Eng.	Verdi	Cardinals vs.	Helmet"	Belmont	Cleveland
:15	Road Show	Adv. Sci.*	Verdi	Dodgers*	Cartoons	Racing*	Indians
:30	Saturday	Farm News*	Verdi	Scores*; N's*	"Enemy of	Wrestling*	Baseball
:45	Afternoon	W'ld A'ment*	Verdi	Bandwagon	the Law"	Wrestling*	Game*
4:00	Saturday	Operation	Rod Davidson	Bandwagon	with	Wrestling*	Scoreboard
:15	Afternoon	Music	Rod Davidson	Bandwagon	Tex Ritter	Wrestling*	Baseball
:30	Saturday	590 Down-	Saturday	Bandwagon	Johnny	This Is	Scoreboard
:45	Afternoon	beat Street	Serenade	Bandwagon	Jupiter	Your Town	Lucky 11 R'ch

SAT. EVE.	WSB-750 (NBC) FM 98.5 Meg.	WAGA-590 (CBS) FM 103.3 Meg.	WGST-920 (ABC) FM 94.1 Meg.	WQXI-790 (Mutual) *Network Prog.	WSB-TV—2 (NBC)	WAGA-TV—5 (CBS-D) *Network Programs	WLW-A—11 (ABC)
5:00	Saturday	590 Down-	Saturday	Bandwagon	Mr. Wizard*	As a Man	Lucky 11
:15	Afternoon	beat Street	Serenade	Bandwagon	Mr. Wizard*	Soweth	Ranch
:30	Saturday	590 Down-	Saturday	Band-	Wild Bill	News	Lucky 11
:45	Afternoon	beat Street	Serenade	wagon; N'ws*	Hickok	Meetin' Time	Ranch
6:00	Headlines	W'k W'ton*	W'k in W'ton*	News; Band-	Annie Oakley	News	Supper Club
:15	Ga. Outdoors	UN on Rec*	Here's Vets	Bandwagon	Annie Oakley	Beauty Sec.	Supper Club
:30	Eugene	Sports	Go To Town	wagon	Ethel and	Beat the	Golden Bells
:45	O'Neil Mem.	News*	B'way Rev.	Bandwagon	Albert*	Clock*	Golden Bells
7:00	The Day It	Georgia	You W There	Go to Town	Bank On	Jackie	Texas Rasslin'
:15	Happened*	Hayride	V Wisdom	Guest Star	the Stars*	Gleason*	Texas Rasslin'
:30	Cavalcade	Georgia	Dinner At	Music from	Original	Jackie	Texas Rasslin'
:45	of Song	Hayride	Green Room	Ft. Mac; N's*	Amateur Hour*	Gleason*	Texas Rasslin'
8:00	Barn Dance	Gunsmoke*	Dancing	Murray-	Martha Raye*	Two for	Fights*
:15	Barn Dance	Gunsmoke*	Party	Go-Round	Martha Raye*	the Money*	Fights*
:30	Barn Dance	Gangbusters*	Dancing	Murray-	Martha Raye*	My Favorite	Fights*
:30	Barn Dance	Gangbusters*	Party	Go-Round	Martha Raye*	Husband*	Fights*
9:00	Dixie	Herb	Dancing	Murray-	Martha Raye*	That's	Front Row
:15	Singing Time	Shriner*	Party	Go-Round	Martha Raye*	My Boy*	Center
:30	Grand	Georgia	Dancing	Murray-	Parade*	Story Theater*	Marigold
:45	Ole Opry*	Hayride	Party	Go-Round	Your Show	Story Theater*	Wrestling*
10:00	C'try T. Par.*	P. B. Golf T.	Serenade	Murray-	Theater	Juniper	Wrestling*
:15	Z. Clements	Hayride	Voice of	Go-Round	Theater	Junction	Spts. Showcase
:30	Zeke	Georgia	America*	Murray-	Little Theater	Theater	Marigold
:45	Clements	Hayride	Orchestra*	Go-Round	News; "My	Theater	Wrestling*
11:00	5-Star Final	News*	Dixieland	Murray-	Buddy"	Chronoscope*	Marigold
:15	Go To Town	Ga. N's; Spts.	Guest Star	Go-Round	with	News	Wrestling*
:30	Just Music	Orchestra*	H'crest Hotel	Murray-	Don	Dance Party	M. Wrestling*
:45	Just Music	Orchestra*	Orchestra*	Go-Round	Barry	Dance Party	Final Edition
12:00	News; Var.	News; Sign	Silent	Murray-	"My Buddy"	Silent	Silent
:15	Variety	Off; Silent	Silent	Go-Round	Ref.; News	Silent	Silent
:30	Variety	Silent	Silent	Murray-	Silent	Silent	Silent
:45	All Night	Silent	Silent	Go-Round	Silent	Silent	Silent

Programs published as service to readers, at no charge to broadcasters. Errors result from late program changes and should be checked with the station.

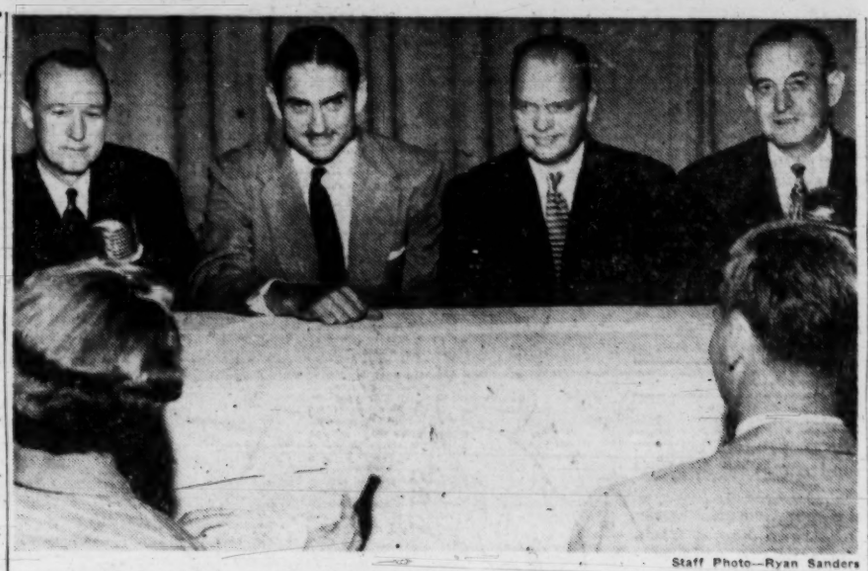

Staff Photo—Ryan Sanders

STUDENTS QUIZ GUBERNATORIAL CANDIDATES ON EMORY PROGRAM
Left to right: Charlie Gowen, Fred Hand, Ben Garland, M. E. Thompson, Talk Campaign Issues

Gowen Blasts Proposal To Kill Public Schools

By M. L. ST. JOHN

Gubernatorial candidate Charlie Gowen was the only one of four candidates Friday night to take an outright stand against the proposed constitutional amendment which would permit abolition of Georgia's public school system.

This was pinpointed by questions from college students at Emory University as candidates M. E. Thompson, Fred Hand, Ben Garland and Gowen submitted themselves to far-reaching questions for more than two hours.

A most significant development was an agreement among the four that segregation and the county unit system will not be issues in the campaign. They all declared that all candidates favor continuation of both segregation and the unit system.

Candidate Garland's proposal to give veterans a bonus was opposed by the other three as impractical. Garland drew "amens" when he said the cost of operating the state's mental hospitals could be reduced by eliminating whisky sales in the state.

PAY OF TEACHERS

Hand warned that promises of the other three candidates to increase teachers' salaries could be empty promises if the money isn't available. He said he, too, wants to increase teachers' pay but he doesn't see the possibility of funds available with the state facing a deficit.

Thompson offered a new promise to have the state make grants to cities for roads and street building just as it does to counties now for such purposes.

All the candidates agreed that laws should be enforced to eliminate high cost of political campaigning. Thompson advocated all candidates appearing on platforms together over the state.

Hand said the cost of television, radio and newspaper advertising for political races is too high.

AIR OF FRIENDSHIP

An air of friendship prevailed among the candidates as they answered with brevity, calmness and politeness the questions submitted by college and high school students. Once or twice there were some humorous exchanges among the candidates—particularly between Hand and Gowen and between Thompson and Gowen on Gowen's financial plan for the state.

Biggest applause came when Gowen challenged statements by Thompson and Hand that the Talmadge-sponsored constitutional amendment in itself "does nothing." Thompson and Hand contended that the amendment if it passes merely authorizes the legislature to do what in its best judgment it should do about preserving segregation should the court rule against segregation.

"This amendment knocks out the system of public schools," Gowen said. "If that means nothing, then we have operated since 1877 on a meaningless provision. This provision is our guarantee of public schools. It will be an evil day when it is nullified."

Tom Linder, the other announced candidate for governor, had a previous engagement and could not participate in the panel.

U.S. Agrees To Discuss Sending GIs

Continued from Page 1

Action on the new request presumably will depend largely on whether additional planes can be spared.

American diplomats still driving toward Secretary Dulles' proposed Southeast Asia anti-Communist alliance, continued talks meanwhile with diplomats of non-Communist Asian nations.

Deputy Undersecretary of State Robert Murphy conferred today with Pakistan Ambassador Syed Amjad Ali. Ali said they discussed Southeast Asia, including Indochina. He declined to elaborate.

The State Department has already been informed by India, Indonesia and Burma that they are not prepared to join such an alliance. The department, seeking as much Asian support as possible for the pact, plans to continue keeping the so-called "neutralist" Asian nations informed of developments in hope some eventually may go along.

Prospects for the alliance got a boost Thursday when T. Clifton Webb, New Zealand's minister of external affairs, said in London his country favors the proposed alliance.

New Zealand is one of the 10 primary nations this country has had in mind for the new alliance. The others are Britain, France, Thailand, Australia, the Philippines, the three Indochina states and the United States.

Ike Says Rifts Fail To Blur Americanism

Continued from Page 1

happens to the dictatorships of the past.

"All gone," the President said.

Except for his serious observations on the domestic scene and world problems, Eisenhower appeared to be in a mellow mood as he faced the representatives of all the armed services.

He referred to his remarks as "rambling reminiscences," pointing out that he entered military service 43 years ago next month.

The President said that when men of each of the armed services presented the colors tonight he got a "thrill as great as it was 43 years ago."

He noted that customarily when military men get together there is a "traffic jam" of conversation but tonight he had the "privilege of the chair."

The President said he has been in many difficult places with Americans and from these experiences has become convinced that "free men can do anything" in a united cause when they set their hearts to it.

Reds Agree A Truce Due Guarantee

Continued from Page 1

Cambodia be separated from the Viet Nam problem, and that Communist troops leave the two sparsely populated states at the same time the French do.

Molotov said the French underestimated the Communist movements in both states, and repeated his demand for recognition of the two "phantom" regimes.

Bidault called for a cease-fire with safeguards and then political discussion. Molotov said it was "impossible to separate the ending of the war from the solution of at least some political problems."

After today's three-hour debate, the nine nations agreed to meet in secret session Monday. Only the leader of each delegation and three top advisers will attend.

UNDERWRITING

Molotov read the French proposal providing for the nine nations represented here to underwrite any settlement and to consult over any violations before taking "appropriate measures, either individually or collectively."

He said he agreed with every word of the French proposal, except "individually." Western officials said that meant he wanted to eliminate the possibility of the United States, France or Britain taking punitive action without Soviet agreement if a truce were broken.

For the second time this week Molotov assailed the U.S. plan for a Southeast Asian defense pact as a smoke screen for extending the Indochina war.

Bidault said the United States, Britain and the three Associated States of Indochina "have already given their approval to the principle of international control and of the guarantee of the accords" which might be reached here.

Television-Radio Highlights

SPECIAL

An all-star cast, including Helen Hayes, Shirley Booth, Franchot Tone, Aline McMahon, Geraldine Page, Roddy McDowell and Oscar Homolka will present scenes from four of his plays in an hour-long tribute to Playwright Eugene O'Neill. Joseph Cotten will narrate the program which will commemorate the 1954 Cerebral Palsy Campaign.—WSB-Radio at 6:30 p.m.

FOR THE SMALL FRY

Discoveries of poisoned waterholes on rangeland set aside for wild animals puts Annie Oakley right into the middle of a land-grabbing scheme.—Channel 2 at 6 p.m.

An hour and a half of Fun with Egbert, the educated bookworm, and Ummly, the talking steam-shovel, followed by Bob Van Camp's musical show with Homer, the talking record player, will be featured in a special radio presentation.—WSB-Radio at 8:30 p.m.

The "Magic of Television" will be discussed and explained when Mr. Wizard talks with his young assistant, Betsy, during the Mr. Wizard show.—Channel 2 at 5 p.m.

VARIETY

Martha Raye has assembled a terrific cast for her final show of the season. Margaret Truman, Robert Preston, Rocky Graziano and Jake LaMotta will be guests on the finale.—Channel 2 at 8 p.m.

SPORTS

Welterweighas Carmen Basilio of Syracuse and Italo Scortichini of Italy meet in a 10-round in Syracuse War Memorial Auditoriums of the Saturday Night Fights.—Channel 11 at 8 p.m.

The Washington Senators make their initial appearance on the Game of the Week when they visit the Cleveland Indians. "Dizzy" Dean and Bud Blattner give the play-by-play.

INDIANAPOLIS RACES

Time trials in the Indianapolis 500 will be carried on radio Saturday and Sunday at the same hour. The race will be carried on May 31.—WQXI at 5:30 p.m.

Matron Wins $42,500 In False Arrest Suit

By JIMMY WALKER

A federal court jury awarded $42,500 damages Friday to Mrs. Iona Portwood, Atlanta hat designer, in her civil suit against Sears-Roebuck & Co. charging "false imprisonment" and "malicious prosecution."

The decision came at 5:50 p.m., five hours after the case was taken to the jury room, and three days after proceedings began.

An attorney for the company said the case most likely would be appealed.

BASED ON 2 CHARGES

The frail, 47-year-old woman, of 110 Fifth St., NE, won $17,500 on the "malicious prosecution" claim, and $25,000 on the "false imprisonment" charge. She had asked $250,000 total damages.

Her suit grew out of an incident at Sears' Ponce de Leon store Nov. 16, 1953. Mrs. Portwood claimed she was accused of passing a worthless $75 check while she was waiting at a cashier's window to change a $500 bill. She testified that she was booked at the police station on forgery charges but was cleared the next day in Recorder's Court on grounds of "mistaken identity."

CLOSING ARGUMENTS

Earlier testimony brought out the check was passed by Mrs. Peggy Ann Long Bernard, apparently in line ahead of Mrs. Portwood.

In Friday's closing arguments, William Sibley, company counsel, raised the possibility that "this was an engineered, carefully-planned thing with the $500 to pay for Mrs. Portwood's bond."

Plaintiff's attorneys, Pierre Howard and Elmo Holt, denounced what they called the company's efforts "by innuendo to connect Mrs. Portwood with a known forger."

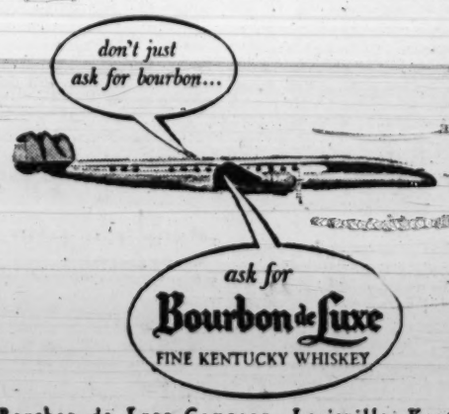

The Bourbon de Luxe Company, Louisville, Kentucky

A Christian Science Program
"DO YOUR OWN THINKING"
10 TO 10:30 A. M. SUNDAY
WAGA (590 K. C.)

How Christian Science Heals
"THE RULE FOR PROGRESS"
WAGA (590 KC) Sunday, 9:00 A. M.

FRESH CHANNEL CATFISH AND HUSH PUPPIES
RIO VISTA
All You Can Eat $1.25
OPEN 12 NOON EVERYDAY
MORELAND AVE., S. E.—4 Miles South of Atlanta

PAINT-UP TIME
...add a coat of beauty!
"DUTCH COLONY" OUTSIDE WHITE PAINT GAL. 1.95
"MOR-COTE" SELF-SEALING INSIDE WALL Reg. $4.95 Gal. 2 Gals. $5.75
"MOR-COTE" OUTSIDE WHITE $3.50 Gal.
"RED DEVIL" WALL PAINT Reg. 4.95. Deep Tones only. CLOSE OUT $1.95 Gal.
4-IN. PAINT BRUSHES $1.45
Mahogany Oil Stain 95¢ Gal. Gov't Surplus
UNITED SUPPLY CO.
Atlanta's Largest Army & Navy Store
435 W. PEACHTREE ST. (Old Robert Hall Bldg.)

RUTAN'S SUMMER MUSIC PROGRAM FOR YOUR CHILDREN
★ BEGINNING BAND AND ORCHESTRA CLASSES
★ ALL-CITY SUMMER SCHOOL BANDS
★ SUMMER TWIRLING CLASSES
For Full Information or to Register, Write, Call or Come By
RUTAN MUSIC CO.
331 Peachtree AL. 5882

REPLACE THOSE OLD NON-BEARING ROSES NOW WITH LIVE GROWING ROSES
CALIFORNIA ROSES — Quality—Strictly Grade No. 1. Large—In Cloverset Pots
BUSH—TREES—CLIMBING—FLORIBUNDAS
"The Kind the Expert Grows"
SCHUKRAFT'S FLORISTS
Growers and Designers
1050 Cascade Ave., S. W. FR. 2684
OPEN SUNDAYS THROUGH MAY: 10 A. M. TO 6 P. M.

GIGANTIC SALE
NOW GOING ON
FULL BOLTS·48-INCH
DRAPERY AND SLIPCOVER FABRICS
AT ONE LOW PRICE
$1.29 YD.
REG. $1.98 AND $2.49 VALUES
SOLIDS • MODERNS • SCENICS • FLORALS • STRIPES
THE FABRIC SHOP
141 ALABAMA ST., S. W.
(BETWEEN BROAD & FORSYTH STS.)

SWP HOUSE PAINT
lasts longer...saves money

$6.65 gal.
• It pays to be "choosy" when you select house paint. Whether you employ a painting contractor or not, the price difference between famous SWP House Paint and ordinary house paint means less than $5.00 for the average house job. This slight difference pays for years of extra wear . . . one of the wisest economies you can make!
• Continuous research has insured constant improvement and top-quality performance of SWP. You'll be money ahead when you discover there *is* a difference in house paints!
PAINT NOW... PAY LATER!
Take advantage of our convenient Budget Payment Plan
NO MONEY DOWN—UP TO 120 DAYS TO PAY—NO CARRYING CHARGES
Strong, Sturdy STEPLADDERS
• Seasoned wood
• Scientifically braced
• Strong shelf
4 feet 3.95
5 feet 4.95
6 feet 5.95
SHERWIN-WILLIAMS QUALITY BRUSHES
4-inch Wall Brush for interior or exterior work $3.87
2-inch All-purpose Brush 98c
1½-inch Sash Brush 69c
LET US RECOMMEND A GOOD PAINTING CONTRACTOR
SHERWIN-WILLIAMS
DOWNTOWN 70 Broad St., N. W. WA. 5787
NORTHSIDE 955 Peachtree St., N. E. AT. 0817
BUCKHEAD 3025 Peachtree Rd., N. E. EX. 7561
COLLEGE PARK (Ga.) 116 North Main St. FA. 4646
WEST END 826 Gordon St., S. W. RA. 9739
DECATUR (Ga.) 127 E. Ponce de Leon Ave. CR. 1751
EAST POINT (Ga.) 124 North Main St. CA. 7757
MARIETTA (Ga.) 118 Powder Springs St. 8-1586
OPEN A CHARGE ACCOUNT • WE DELIVER
IT'S AT YOUR NEAREST SHERWIN-WILLIAMS DEALER

THE ATLANTA CONSTITUTION

For 86 Years The South's Standard Newspaper

CLARK HOWELL, Publisher — RALPH McGILL, Editor

Established June 18, 1868

Issued daily except New Years, July 4, Labor Day, Thanksgiving and Christmas and entered as second-class matter at the Post Office at Atlanta under Act of March 3, 1879.

The Atlanta Constitution (morning), and The Atlanta Journal (evening), and The Atlanta Constitution and The Atlanta Journal (Sunday), published by Atlanta Newspapers, Inc., 10 Forsyth St., Atlanta, Georgia.

Subscription rates by carrier: Morning and Sunday or evening and Sunday, 1 week, 45c; 1 month, $1.95; 3 months, $5.85; 6 months, $11.70; 1 year, $23.40. Morning or evening, daily only, 1 week, 30c; 1 month, $1.30; 3 months, $3.90; 6 months, $7.80; 1 year, $15.60. Morning, evening and Sunday (13 issues), 1 week, 75c; 1 month, $3.25; 3 months, $9.75; 6 months, $19.50; 1 year, $39.00. Subscription prices by mail on request. Single copies: Daily, 5c; Sunday, 15c, plus 3% sales tax on sales and deliveries made within the State of Georgia.

Page 4 — SATURDAY, MAY 15, 1954

Indochina Decision Can't Be Postponed

When the Geneva Conference began, The Constitution said editorially that the issue of peace or war in Asia would be settled there. Nothing that has transpired since has served to change that opinion.

If the United States finally decides to write off Indochina, it will amount only to postponing the inevitable. Somewhere in Asia, Communist aggression must be stopped unless the whole continent is to fall under Moscow's domination.

A decision must be made as to whether it would be cheaper to call the Communists' hand in Indochina or to wait for further buildups and bigger blows later. Red China's military power, provided with equipment and supplies by Soviet Russia, is growing. She has unlimited manpower, which equipped with adequate arms could present the most formidable military force in Asia since Ghengis Khan.

Discussions are now going on between France and the United States that will determine the fate of Indochina. The French have asked what we are willing to do if an honorable cease-fire cannot be reached at Geneva about Indochina. If no such settlement is reached, the fall of Indochina becomes inevitable unless we intervene.

The first signs of a break in the deadlock about a cease-fire is Moscow's proposal that any settlement in Indochina be carried out under a neutral nations' supervisory commission. It looks like a concession and a ray of hope. Let us hope so.

If all Asia goes Communist, Moscow's ambitions to dominate the world would be near fulfillment. Our fond dreams of isolation would beccme in reality what they are—figments of the imagination.

The French are weary of Indochina. The only thing that is keeping the present unstable government in office is the hope of a settlement in that country or, failing that, active support of the United States.

At any rate, a diplomatic showdown is at hand. The United States must adopt a policy on Indochina and must make known its intentions to the Communists. The present policy of indecision and vacillation is worse than none.

The American people will support whatever is necessary for the security and survival of this nation. There can be no guarantee of either should Asia fall to the Communists.

* * *

Iowa Women Indulge Their Prying Instinct

In certain sections of the country, oldtimers can remember a comic strip called "Roger Bean" in which there was a prominent and poky character named "Mrs. Probe." A whole club of "Mrs. Probes" is now operating, it is reported, in Des Moines, Iowa.

There a group of women who call themselves the Christian Association of Public Affairs is investigating "communism, public officials and suspected crime."

Their current probe is deputy sheriffs.

Their platform is inclusive. It covers:

Investigation of how and for what tax money is being spent; investigation of public aid programs; checks of "criminal practices we have seen"; investigation of "all our investigators."

These Christian Association of Public Affairs members started out to call themselves the Christian Investigation Assn., but changed the name because they didn't want to give away the fact that they were investigating anyone. What they could have called their organization is Busy Bodies Gossip, Inc., or Curiosity Unlimited.

A fine kettle of fishyeyed citizens we Americans have become at midcentury. "Who takes care of the caretaker's daughter?" has become who investigates the investigator's daughter while the investigator is investigating the investigator.

What we would like to know is how these Iowa women could fail to include the corn borer, the army worm and the chinch bug.

What America needs is fewer "Mrs. Probes" and more members of Mind Your Own Business.

* * *

Unified Armed Services Impressive in Action

Georgians will get a look at the unified services in action today at Dobbins Air Force Base in connection with the observance of Armed Forces Week. B-47 bombers, made at Lockheed, will be put through their paces and Air Force and Navy fighters will join in a C-47 paratrooper attack on the base.

For 30 minutes there will be a simulated war as Army infantry attempts to protect the base from enemy capture. The demonstration will show all the services in action, depicting the cooperation between the Navy, Army and Air Force in actual combat conditions.

The action will climax Georgia's weeklong observance of Armed Forces week, events of which have proved enlightening and inspirational to all the citizens of the state. The parade and festivities in Atlanta Thursday were most heartening.

Wednesday the Atlanta General Depot, one of the largest installations of its kind in the world, held open house for the public. In addition to Army displays, there were exhibits of Air Force, Navy, Marine Corps, National Guard, the Army Nurse Corps and the Women's Army Corps. Atlanta is proud of the job being done by the depot, which serves a vast area of armed force installations.

Along with the mock battle at Dobbins, the Lockheed plant itself will be open to visitors from 10 a.m. to 5 p.m. Saturday. One of the world's largest aircraft manufacturing plants, this Marietta facility will provide the public with a look at Georgia's contribution to the nation's growing air might.

The whole state is pleased with these fine demonstrations of unity and efficiency in the armed services.

* * *

Tornado Alert System Has Saved Lives in '54

With the 1954 tornado season about over, let's take a look at the record, particularly in regard to the controversial subject of tornado warnings. The controversy of course has been on whether they do more good than harm.

From away out in Texas, where the big winds often generate, comes the flat statement that the warning system this season greatly reduced the loss of life. The report, originating in Amarillo, points out that whereas tornadic storms in the past had killed scores of persons, on two separate days this year when tornadoes hit 20 Texas towns and 18 in Texas and Oklahoma, there were only two lives lost.

The story says further that so far in 1954 only three tornadoes have struck without previous warning, and then they were only 20 miles off the predicted course.

Texans take a tornado alarm seriously. State police are assigned to the danger area, volunteer observers take their stations and scan the sky for any sign of an ominous funnel. Radar goes on the job. Once a funnel-shaped storm is spotted it is tracked. The word goes out in its probable path and residents stay close to the storm cellar.

The nation's tornado warning system is comparatively new and not airtight, but there is plenty of evidence that it is effective as people come to understand it and to use it.

Man cannot command the wind "peace be still" and get obedience. But at least he's learning to anticipate nature at its worst behavior and hide from it.

* * *

Carolina Brush Burners Get Warning From Sky

North Carolina attacks woods burners from the air. A spotter plane with loudspeaker cruises the timberlands and shouts down a warning to the thoughtless or careless who are about to start a fire in the woods.

The command from on high is accompanied by a seedling tree thrown from the plane and bearing leaflets, pamphlets that is, telling of the fire hazards.

The plan should be most effective, especially if the plane were coated with invisible paint.

Imagine the reaction of a would-be woods burner at hearing an admonishing voice from the sky just as he started to apply the torch to a pile of brush. The experience would be akin to such as no man has had since that of Father Abraham.

Quimby Melton Jr.

Old Dog Tray Has Not Announced Yet

In the Griffin Daily News

Whoopee!

Georgians who traditionally like our politics hot are in for a ripsnorting summer. Everybody but Old Dog Tray has announced for governor and we expect him to throw his hat in the ring any minute.

Even Tom Linder, czar of the Market Bulletin and the commodities market, has finally announced after more years of planning to run than Ralph McGill's dog has fleas. He's got his hat in the ring but please, fellow Georgians, don't let him get his foot in the door or his mouth in the trough.

To make matters even more interesting, Governor Talmadge says he is considering running for Tom Linder's old job as agriculture commissioner.

So all the candidates will make for great confusion and the bright boys with the quick wits and slow muscles who like to pick the winner for the easy job he'll give them haven't much chance this year.

—Boldy

The Meddlers Go Round and Round

Pulse of the Public

Housewife Compares Georgia Milk Prices With Prices Charged by Kansas Stores

East Point — I heartily second the suggestion of Robert R. Jackson Sr. for housewives to rise up and be heard concerning the price of milk.

If during the winter months in western Kansas, where they had snow on May 1, they can sell cartons of homogenized vitamin D milk in the stores for two quarts for 35 cents, surely Georgia with its longer grazing season and permanent pastures can do better than the present price.

A few days ago Mr. Duncan said we must be satisfied with the present price as he had had only five protests against the high prices while the distributors and producers were rapidly filing against lowering the price.

I say housewives, mothers and fathers grab your pens and let us be heard from one end of the state to the other.

MRS. F. B. CLACK.

* * *

Why Do Speeders Ignore Posted Limits?

Hapeville—It is to laugh (if one could, under the circumstances) to read of all the "safety measures" taken against speeders!

To stop the speedsters past my home, ignoring the 25 m.p.h. signs, I have phoned and written the mayor, called the police, and even protested at a council meeting—all to no avail!

Is it because no one cares, because it is not their children who are endangered? Or because officials are afraid of the public's dislike of speed "traps"?

Perhaps if the Governor sent the state police into various communities, temporarily, things would change.

FATHER OF THREE.

* * *

Manners Are Missing In Senate Hearings

Louisville, Ga. — Cannot the amenity of manners be exercised in the Senate hearings?

It seems the height of ill-breeding to subject the debonair and dignified Mr. Welch to the insult of being accused of posing for TV —and speaking to Mr. Stevens in a pedantic manner as if he were a bad school boy.

After all, manners are about as important as morals.

LOW.

* * *

Reeves' Poems Bring Cheer to Drab World

Alto — I feel that Ollie Reeves deserves unlimited praise for trying to keep us all cheered up in such an unpleasantly confused world. Often in my mind I check Ollie's poems against such famous masterpieces as, for example, The One Hoss Shay, and in many instances I think that Ollie's productions compare more than favorably.

He has such a gift for putting much into little.

If he ever comes out with a book, I intend to own it if I have to mortgage my farm to do so! You are indeed lucky to have such a gifted and prolific writer on your staff.

FRANCIS L. BAILEY.

* * *

Hunger Called Cause Of Indochina's Ills

Decatur — The real reason for the Indochina war slipped by the press vigilantes and made front page headlines in Louis Gilbert's story from Hanoi.

"Victorious Reds Open Drive for Delta Rice." That's it, boys. General Hunger at the head of 450,000,000 strong in that vast empire of soil pollution.

The population quick-sands of the Orient are an awfully fine place to stay away from, if we want to stay healthy. This is not to say that our vital interests are not at stake. They are.

C. P. TALBOT.

Calvin Cox

Americans Can Bite Hand Feeding Them

"This rain comes to you with the compliments of the Federal Government."

Such a statement, exaggerated, of course, does have some basis in fact, for the operations of government fall daily and constantly into each life. Let's take an average day in the average family and see precisely in what manner the economic existence of the group is touched by the establishment upon the Potomac.

Possibly the first touch is at breakfast—assuming the rain, courtesy of the U.S. Weather Bureau, already has been noted. The cereals on the table were grown with government advice, marketed in grain exchanges regulated by the government, and propped in price by the Commodity Credit Corp. The coffee comes through courtesy of international treaty.

Dad kisses his wife goodbye—10 per cent Federal tax on lipstick—and leaves the home—mortgage guaranteed by the Veterans Administration, screen porch financed through the FHA.

The car waiting in the drive carries a U.S. excise tax and runs through courtesy of gasoline conforming to Federal standards. Approximately half of the cost of the road to town was paid for by Uncle Sam, and the policeman at the corner is a graduate of the FBI school in Washington. The train at the crossing runs via rules of the Interstate Commerce Commission.

Junior is hot-footing it to school while Dad is on the way to work. The boy at school will be affected—though not directly—by the services of the U.S. Office of Education. At lunch he'll eat foods supplied partially through the Federal School Lunch program, and he'll study health rules formulated by researchers in the U.S. Public Health Department.

Dad, meantime, hits town, parks, stops at the drugstore, picks up some cigarettes—U.S. tax stamp attached—and walks over to the office. There he finds his hours of work regulated, a floor under his wages, and taxes and Old Age Benefits deducted.

If his firm processes foods, its operations are under scrutiny of Federal Pure Food and Drug Act operatives. If it's a financial institution, the Comptroller of the Currency, the Federal Reserve Board, or the Securities and Exchange Commission might be interested. Any advertising done by the company is subject to control of the various Fair Trade acts. A payroll tax levied upon the firm is used for unemployment insurance.

The Anti-Trust Division of the Department of Justice is looking around, too. The Internal Revenue people are interested, of course.

Back home, Mother might take a moment to listen to the radio or look at television—the Federal Communications Commission. If she makes a long distance call, it's taxed, and her letter travels via the government postoffice, subsidized if the missive is airmailed. Research of the Department of Health guides care of her baby, and practically everything she touches reflects open or hidden tax cost.

But it's a free country, and the people are the most prosperous in the world. The standard of living is the highest anywhere. The time for leisure is the greatest on all the globe.

The government has a hand in most everything, but—unlike many countries—we have a hand in the government.

Leo Aikman

One Is Lucky To Find Wood

These Things I See and Hear: Up in old Kentucky, Col. Allan M. Trout of the Louisville Courier-Journal lists Rush Marshall of Atlanta as a new member of the Barlow Bearcat Club. Membership requirement is ownership of a genuine original Russell Barlow pocket knife. . . . Knocking on wood for luck is the most common of 80,000 superstitions, according to a California psychiatrist. Except in a plastic age you can't always find wood to knock on. . . . Cedartown, Ga., is the only town of the name in the nation. . . . In the Central of Georgia magazine, "Backward, turn backward, oh Time in thy flight, I've thought of that wisecrack I needed last night. . . ."

Ralston Lattimore, National Park Service custodian at Ft. Pulaski National Monument on Cockspur Island, Savannah, says the wildcats on the island are harmless. In fact, says Ralston, they are beneficial. They eat up the rabbits and rats, hence there's no food for the rattlesnakes and the snakes leave. . . . Sam Blumberg of New York has patented a phosphorescent memo pad for those folks who have ideas after dark.

* * *

POTOMAC POW-WOW: We received an invitation to attend a big pow-wow of country editors in Washington next June.

Studying the program carefully, we found that refreshments would be served six times during the three days, and that some outlander by the name of D. D. Eisenhower will interrupt these "conferences" with an "off the record" or "informal" talk—the kind Vice President Nixon made to a group of editors recently and almost brought on a war.

We surely would enjoy the refreshments.—Jack Parks in the Dahlonega Nugget.

* * *

HIGHLINES: We usually evaluate ourselves in our Sunday clothes. Our neighbors appraise us in our work clothes.—John T. Dennis in The Elberton Star.

Problem in Arithmetic. If you hand your wife or daughter $10 for the purchase of a $7.98 dress for herself, how much change will you get back? You guessed it right — nothing. — Wardlaw Starling in The Nashville Herald.

Harold Martin

They're Talking Of a Gentle Bomb

Sometimes, around Washington, you pick up information that puzzles you. You can't tell whether it is just cocktail talk, the kind of gum-beating that goes on when people get together over a martini, or whether deep down, there's truth.

People chatted idly of the cobalt bomb, for example, long before it was known for sure that such a weapon was feasible. Now they are talking about another bomb—a bomb that won't kill unless you, in a sense, ask it to. And that takes some explaining.

The story goes like this: The ultimate objective of all war is not to kill your enemy, and destroy his cities and his factories, but to impose your will upon him—to render him helpless. Heretofore, to do that, we've had to kill him. Now, they say—"They" being nobody in authority—we've found a better way. Buried deep in the earth around the great A-bomb plants are huge reservoirs of poisonous by-products of plutonium, having a radioactive half-life varying from a few minutes to thousands of years. Now, you hear, the scientists are working on one of these by-products to make it useful as a weapon of war.

It could, the story goes, be distributed over an enemy city, or war plant, sprayed on as a dust or mist. It would not be lethal, except to those who remained exposed to it for 36 hours or more. Its deadliness would last for about a year. In a city so attacked, therefore, the people could choose: They could stay and die of radiation sickness—or leave the city an undamaged, but empty and useless shell.

The idea has certain appeal. We wouldn't be killing anybody who did not choose to stay and die. We wouldn't have to spend billions after the war rebuilding what we had destroyed. We would have found what man has searched for all his days upon the earth—a way to impose his will upon the enemy.

But I still don't know whether there is such a plan or not—or whether it's somebody's pipe dream.

Charles L. Allen

Christian Church Shares Its Beliefs

Recently I was out of town for a preaching engagement. I commented to my host that there seemed to be many churches in the town I was visiting and that to keep so many churches going everyone must be going to church. He replied, "Everyone in this town goes to church except the ignorant and witless."

"And how many are there who are ignorant or witless?" I asked. He answered, "Many, I guess." "What percentage," I persisted. "Well," he said, "a recent survey showed that more than sixty per cent of the people in this town go to church each Sunday."

I remarked that more people in his town went to church each Sunday than would be true on a national basis, but I added, "That still leaves about 40 per cent who don't go to church. Are they all ignorant? If they are, then your percentage of ignorant persons is far above a national average."

He answered, "Maybe more of them are just plain indifferent than ignorant." I posed another question, "What are you doing about the people who are ignorant — or indifferent?"

The church of Jesus Christ is unashamedly a missionary church. The church is concerned with those who are both ignorant of Christ or are indifferent to Him. This concern accounts for much of the work of the church. It accounts for the fact that Christians sing Gospel songs on street corners and make community-wide visitations to the homes of every one.

It accounts for our work in slum areas and among the underprivileged. It accounts for home missions and foreign missions.

Someone recently told me that he thought that American Christians should not go to foreign countries and "force" our religious heritage upon other peoples. "Let them believe as they will," he said, "but don't force them to accept our faith." I said that no missionary could possibly force another person to believe and that no missionary wanted to.

But when you believe in something with all your heart and soul, you want to share it with others.

He was unpersuaded. It just so happened, however, that this man was associated with a company that has sales outlets in many foreign countries. I asked why his company attempted to sell its products in Africa and the Near East, in Asia and South America. "What we have to offer is better than what they have. What we offer will make their lives healthier and happier."

I commented, "That is just exactly what Christian missionaries believe — and ours is a soul saving and not a profit-making effort."

Thomas L. Stokes

Senator Hoey Was Symbol of the Past

WASHINGTON—It was the combination of his years, which he wore with Southern grace, his courtly manners, his silver hair, his Prince Albert coat and his gates-ajar collar that added up to make Clyde R. Hoey, North Carolina Democrat, the very image of what a past generation always saw in its mind's eye when someone said: "United State Senator."

He was, indeed, the last leaf on the tree. Now he has fallen.

Left for us are only the bare bones of modernity and dull mediocrity — for us, that is, who can go back some years in memory, back to other and calmer and slower days when folks had time for the little amenities, and for meandering talk about nothing much, and for oratory that glittered with classical allusions and never a mention of hydrogen bombs, or jet planes, or the international Communist conspiracy, or "power vacuums," or "global concepts," or mutual defense pacts.

For all of us now, including the U.S. Senate, there is only continuous frustration with a mad world with which none of us, including the Senate, can quite keep up, and a repetitious voting of billions for defense and not much time or money for mercy.

But the Senate of a quarter of a century ago — and perhaps it is mostly a legend — passed long before the passing this week of Sen. Hoey. He becomes a symbol to commemorate it once again. It had passed, as a matter of fact, before the last senator who wore a Prince Albert had departed the Senate. That gentle and lovable figure, ex-Sen. Henry Fountain Ashurst of Arizona, still lives here among us.

About three hours before he died in his sleep in a chair in his office, and thus removed those relics forever, there was a scene in the Senate which typifies the modern idea.

The Senate's Democratic leader, Lyndon Johnson of Texas, rose to reply to a speech the day before by his opposite number, Republican leader William F. Knowland of California. Sen. Knowland had twitted the Democrats a bit for being critical of administration foreign policy, obviously with particular reference to Sen. Johnson's Jefferson-Jackson Day dinner speech and ex-President Truman's National Press Club address. But the Republican leader concluded with an appeal for bipartisanship, and it was altogether friendly.

In making his reply Sen. Johnson, in attitude and manner, was reminiscent of a member of a board of directors making a report. His typewritten speech lay on his desk before him.

A few years ago that would have been unthinkable. A senator reading a speech! And a party leader! It is common practice now. When Sen. Johnson finished his reading, there was a touch of gallantry. Sen. Knowland promptly jumped to his feet from his desk across the aisle, like a tennis player vaulting the net, and grabbed for Sen. Johnson's hand. The handshake made quite a sweet and pretty picture, even though both men — big, strapping fellows — looked a little embarrassed.

And well might they have been! For there was a time when Sen. Johnson's speech would have touched off, not a Damon and Pythias act, but a furious general debate. One senator after another would have joined in, with impromptu speeches full of rolling periods, and occasional thunder, and a be-damned to you, sir, and to your whole party, sir, from each side of the aisle for a whole lovely afternoon.

And not a drop of bipartisanship — and not a drop of malice.

Hamilton (Ont.) Spectator

The 10-year-old has decided he can't win. If the report from school shows him deficient in courtesy, he gets scolded. If it shows him superior in his manners his parents want to know why he doesn't act that way around home.

Furman BISHER

Sports Editor

A Spring Song Goes Sour

College man Lou Boudreau, spokesman for the Boston Red Sox, has resigned his little group from the American League contenders' party, and in so doing, has caused to be recalled a song of spring. That's the time, naturally, when every young (and old) manager's heart lightly turns to claims of superiority, fully hoping, and sometimes believing, that they surely will come to pass.

This was Boudreau dreaming of another flag waving over Fenway Park. Ted Williams was already a casualty by a week or more. Boudreau had access to the roll call of Red Sox pitching, and it must have been somewhat apparent that 20-game geniuses would be scarce.

Bisher

"We can win it," he said, "sure we can win it. We'll have to beat the Yankees, but this could be their year. You can't think about the pennant race, though, without giving Cleveland a lot of thought."

This was a bright day in St. Petersburg, early in the exhibition season. Boudreau had brought his champeens over from Sarasota to duel the Yankees. Eventually, as the excitement of the moment dwindled, and Williams became the central topic, a more practical attitude was assumed.

"With Williams," Boudreau said, "we've got a chance. Without him, we haven't got a chance. We might as well face it. He doesn't have to have the kind of year he had last year. That was phenomenal, of course. Nobody would expect him to have anything like that again, at his age. Last year it was a challenge to him, and gentlemen, don't ever challenge Mr. Williams."

—For One More Day of Fishing

Boudreau spoke recklessly of Williams' chances of opening the season in left field. This was before the doctors had said they'd have to go to the knife. But Williams on opening day never came off. Now the season is a month old and he's still on the bench, though out with a stick in his hand working on a return.

It doesn't seem that it has been two months since he showed up at Sarasota in time to take a flying leap that broke the bone that broke Boston's heart. Williams was explaining the other day how it all happened.

"I made a mistake. I'd been fishing down on the keys, the day before I was supposed to report, and I wanted to stay until the last minute. The next day I had to drive 280 miles to get to camp. I wanted to make it by noon, not be late, so they'd all be asking where was Williams. You know how people talk.

"I guess I was a little tired. I weighed 225 pounds. I'd decided to have some fun during the winter and take it off in training. So I got there and thought maybe I'd just report and not do any work that first day. But I decided I'd better get out there, so I put on a uniform and went out."

Williams' spring training lasted about 15 minutes. He shook hands with Hoot Evers, went over to talk with Jim Piersall about getting the outfield "calls" working, then fielded two balls. The third one was it.

The "calls" were working perfectly. Piersall called to Williams: "Yours, Ted, and you'll have to hustle." Williams tried to hustle, found his legs didn't have it, tried to roll and fell on the shoulder. Boudreau's spring dream went with him.

—What Pessimism Is to Football

Boudreau probably was overexerting his imagination when he spoke of the Red Sox as pennant people in the first place. Williams had disagreed with his boss' optimism back in the winter. Maybe it was the sight of Billy Consolo. "Outstanding rookie I've ever seen . . . brightest future I've ever seen." Or Harry Agganis, or Tom Brewer, or Jackie Jensen. But Boudreau was gassed up about his students.

Consolo now rests on the bench, a 19-year-old kid trying to get his bearings again. Agganis has held up rather well at first, a .290 hitter, but revealing a severe weakness with runs in view with his four runs batted in. Brewer has come well, lost his three-hitter to the White Sox the other day only through his own wildness. If he stays, he'll be the first pitcher to make the jump from Class D to majors since Sid Hudson, his pal. Brewer last worked for High Point-Thomasville in '51 before accepting sponsorship by the U.S. Army.

Be it a disease or whatever, optimism is as necessary in Florida as the tourists in the spring. It's the old football gimmick in reverse. One day on the bench in Tampa, Paul Richards spoke for some time on the evils that might befall the Yankees, the good fortune that might come to the White Sox. Then his face grew grim.

"I've got to look at it that way," he said. "How can anybody in his good senses expect to beat the Yankees this year, with that club they've got. But I've got to say I think we can, or there's no sense in playing the season. You've got to always think you've got a chance and you've got to talk like it for the sake of your team."

So Mr. Boudreau resigns from the race. He shall be forgiven, though, for he talked bravely beyond the call of duty.

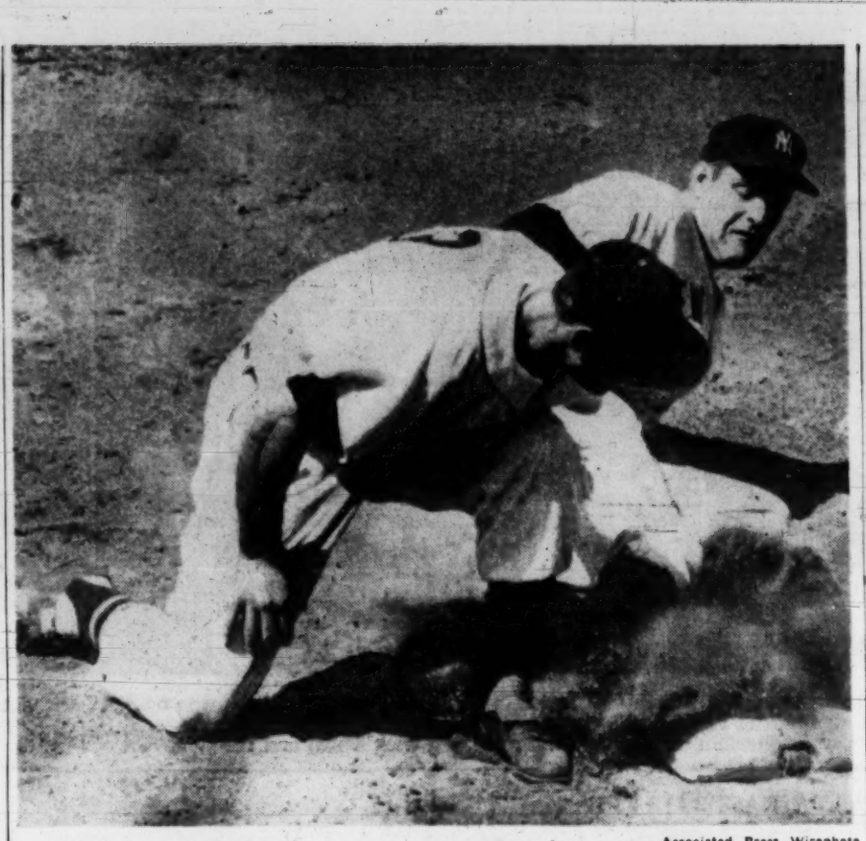

Associated Press Wirephoto

YANKS' HARRY BYRD VENTURED TOO FAR AND DROPQ GOT HIM

Detroit First Baseman Took Perfect Throw from Frank House to Retire Pitcher

Gromek Loses First, To Yanks, of Course

Bombers Making Their Move, Take 9th of Last 11 Tries

DETROIT, May 14 (AP)—The New York Yankees, gaining momentum in their first western trip of the season, climbed into a tie for second place in the American League today, handing Detroit's Steve Gromek his first setback after five straight victories, 6-4.

The world champions swept to their ninth victory in 11 games by raking Gromek for a dozen hits—five of them for extra bases—in six innings. It was the first time this season the 33-year-old veteran failed to finish.

Despite their heavy hitting, the Yankees had to use three pitchers to stop the Tigers. The victory went to a 24-year-old rookie, Bob Grim.

Grim replaced starter Harry Byrd in the fifth inning but needed assistance in the ninth when the Tigers scored their fourth run. Johnny Sain was called in from the bullpen and after filling the bases with a walk, he choked off the Tiger threat by retiring Harvey Kuenn on a fly to center.

NEW YORK	AB	R	H	O	A
C'l'man,ss	0	0	0	0	0
aRizzuto,ss	4	1	2	3	0
Bauer, rf	5	2	2	0	0
Noren, cf	4	1	1	5	0
Berra, c	5	2	5	0	0
Woodl'g,lf	5	2	2	2	0
Rob'son,1b	4	1	1	11	0
M'D'ald,2b	4	2	2	2	1
Carey, 3b	3	1	1	0	2
Byrd, p	2	2	2	0	0
Grim, p	2	0	0	0	4
Totals	**38**	**14**	**27**	**10**	

DETROIT	AB	R	H	O	A
Bolling,2b	3	0	0	2	3
bHatf'ld,2b	2	1	1	1	2
Deising, lf	4	1	1	1	0
Kuenn, ss	5	2	2	0	2
Boone, 3b	4	2	3	1	2
Dropo, 1b	4	0	1	12	1
Kaline, rf	3	1	2	1	0
Tuttle, cf	4	0	3	2	0
House, c	3	2	4	7	0
Gromek, p	2	1	1	0	0
cPesky	0	0	0	0	0
Zuverink,p	0	0	0	0	0
dKress	1	0	0	0	0
Totals	**36**	**10**	**27**	**10**	

a—Doubled for Coleman in 8th.
b—Grounded out for Bolling in 7th.
c—Grounded out for Gromek in 7th.
d—Hit into force play for Zuverink in 9th.

New York	030 020 001—6
Detroit	000 300 001—4

R—Rizzuto, Noren, Berra, Woodling, Robinson, McDougald, Kuenn, Boone, Dropo, Tuttle. E—Noren, Byrd, Carey, RBI—Robinson, Carey, Byrd, Berra, Woodling, Boone, Kaline, House, Kress. 2B—Rizzuto, McDougald, Berra, Woodling, House. 3B—Woodling. SF—Carey. Kaline, House. DP—Robinson (unassisted); Hatfield and Dropo. Left—New York 8, Detroit 8. BB—Sain 1, Gromek 1, Zuverink 1. SO—Byrd 3, Grim 4, Gromek 4, HO—Byrd 5 in 2-3, Grim 5 in 5, Sain 0 in 1-3, Gromek 12 in 7, Zuverink 2 in 2. R-ER—Byrd 3-1, Grim 1-1, Sain 0-0, Gromek 5-5, Zuverink 1-1. WP—Gromek. W—Grim (1-2). L—Gromek (5-1). U—Paparella, Honochick, Chylak, McGowan. T—2:27. A—9,292.

Tribe Beats Nats On Grand Slammer

CLEVELAND, May 14 (AP)—George Strickland hit a grand slam homer tonight as the Cleveland Indians scored all their runs in the first inning and beat the Washington Nationals, 5-2.

It was a six-hitter for Cleveland righthander Bob Lemon, who posted his fifth straight victory. All of Cleveland's runs were off Chuck Stobbs.

WASHINGTON	AB	R	H	O	A
Y'st, 3b	3	1	0	2	3
Busby, cf	3	0	0	3	0
Vernon, 1b	4	1	1	5	0
Sievers, lf	4	0	3	3	0
Wright, rf	4	0	1	7	0
Rich'ds,ss	4	0	0	3	6
Oldis, c	4	2	3	0	0
Te'l'g'r,2b	3	1	1	4	0
Stobbs, p	2	1	0	0	0
aVollmer	1	0	0	0	0
Stone, p	0	0	0	0	0
bLemon	1	0	0	0	0
Totals	**33**	**6**	**9**	**24**	

CLEVELAND	AB	R	H	O	A
Smith, lf	3	0	0	1	0
Avila, 2b	4	1	2	2	5
Philley, rf	3	0	2	2	0
Rosen, 1b	4	1	1	11	0
St'ckl'd,ss	4	1	1	2	6
Hegan, c	3	1	1	6	0
R.Lem'n,p	3	1	0	0	0
Totals	**31**	**7**	**7**	**27**	**12**

a—Struck out for Stobbs in 7th.
b—Hit into force play for Stone in 9th.

Washington	001 010 000—2
Cleveland	500 000 00x—5

E—Yost, Busby, Smith, Philley, Doby, Regalado, Strickland. E—None. RBI—Doby, Strickland 4, Vernon, Yost 2, Doby, Vernon, 3B—Hegan. HR—Strickland, Yost 8B—Rosen. Left—Washington 7, Cleveland 5. BB—Stobbs 3, Lemon 3. SO—Stobbs 2, Stone 1, Lemon 6. HO—Stobbs 5 in 6, Stone 2 in 2. R-ER—Stobbs 5-5, Stone 0-0, Lemon 2-2. W—Lemon (5-0). L—Stobbs (3-3). U—Summers, McKinley, Runge and Soar. T—2:04. A—14,383.

Orioles Top Bosox

BALTIMORE, May 14 (AP) — The Baltimore Orioles, held to two hits for seven innings, broke loose for five runs in the eighth to thump the Boston Red Sox 7-2 before 16,484 fans here tonight.

Bullet Bob Turley, lifted for a pinch-hitter in the eighth when the score tied at 2-2, got credit for his fourth victory. Turley fanned eleven men to hike his league strikeout total to 53.

BOSTON	AB	R	H	O	A
Good'n,2b	5	2	2	2	2
Max'ell,lf	4	0	0	2	0
Jensen, rf	4	1	0	1	0
Baker, 3b	0	0	0	2	1
Kell, 3b	2	1	1	3	1
aConsolo	0	0	0	0	0
Ag'anis,1b	3	1	2	8	0
White, c	4	0	0	6	0
Piersall,cf	2	1	1	4	0
Olson, rf	2	0	1	0	0
Hollins'h, ss	4	0	1	1	3
Nixon, p	2	0	0	3	4
Kinder, p	0	0	0	0	0
dEvers	1	0	0	0	0
Totals	**33**	**5**	**7**	**24**	**10**

BALTIMORE	AB	R	H	O	A
Young, 2b	4	0	1	2	2
Coan, cf	3	0	1	1	0
Kry'ski,1b	4	0	1	9	1
Mele, lf	3	1	2	1	0
Wertz, rf	4	2	1	0	0
St'phens,3b	4	0	1	1	1
Courtney,c	2	0	1	7	1
cDiering	0	0	0	0	0
Moss, c	0	0	0	0	0
Hunter, ss	3	1	2	5	0
Turley, p	2	0	0	0	3
bKennedy	1	0	0	0	0
Stuart, p	0	0	0	0	0
Totals	**31**	**7**	**27**	**10**	

a—Ran for Kell in 8th.
b—Singled for Turley in 8th.
c—Ran for Courtney in 8th.
d—Flied out for Kinder in 9th.

Boston	001 000 010—2
Baltimore	020 000 05x—7

R—Jensen, Piersall, Young, Coan, Kryhoski, Mele, Wertz, Diering, Hunter, E—White. RBI—Courtney 2, Goodman, Aganis, Kennedy, Young, Mele 2. 2B—Goodman, Kell, Bolling. 3B—Courtney. SB—Jensen, Aganis. DP—Nixon and Kell; Young, Hunter and Kryhoski. Left—Boston 8, Baltimore 2. BB—Nixon 1, Kinder 1, Turley 4. SO—Nixon 5, Turley 11. HO—Nixon 4 in 7 1-3; Turley 6 in 8, Kinder 3 in 2-3; Stuart 1 in 1. R-ER—Nixon 4-4, Turley 2-2, Kinder 3-3. W—Turley (4-2). L—Nixon (1-2). U—Umont, Berry, Hurley, Grieve. T—2:54. A—16,484.

Michaels Leads Sox To Win Over A's

CHICAGO, May 14 (AP)—The Chicago White Sox took over a full-game lead in the American League tonight, beating Philadelphia's A's, 4-3, as ex-Philadelphian Cass Michaels smacked the key blows.

PHILADELPHIA	AB	R	H	O	A
Jacobs, 2b	2	0	1	1	1
McGhee,cf	3	2	4	0	0
Bollweg,1b	4	0	1	12	1
Renna, rf	4	1	1	0	0
Zernial, lf	4	1	3	0	0
Finigan,3b	4	3	0	5	1
Dem'tri,ss	4	1	1	4	3
W.Sh'p,c	4	0	2	3	0
Kellner, p	2	1	0	3	1
dRob'son	1	0	0	0	0
Ditmar, p	1	0	0	0	0

CHICAGO	AB	R	H	O	A
Carras'ss	4	0	1	1	6
Fox, 2b	4	0	3	3	1
Groth, cf	3	0	2	2	0
Minoso, lf	4	2	2	2	0
Mich'ls, 3b	4	3	2	1	2
W.Wson,c	2	0	0	8	0
W.Wn,cf	1	0	0	1	0
aZ'llar,1b	3	0	1	7	0
Hatton, 1b	0	0	0	3	0
Boyd, 1b	1	0	0	4	0
bKeegan	1	1	0	0	0
cRivera,rf	0	0	1	0	0
Pierce, p	2	0	0	0	1
Johnson,p	0	0	0	0	1
Totals	**38**	**9x24**	**13**	**Totals**	**28**	**7**	**27**	**11**

a—Walked for W. Wilson in 5th.
b—Singled for Boyd in 5th.
c—Ran for Keegan in 5th.
d—Struck out for Kellner in 7th.

Chicago	000 012 001—4
Philadelphia	000 100 020—3

R—McGhee, Renna, Zernial, Minoso 2. S—None out when winning run scored. Michaels 2. E—W. Wilson, Minoso, McGhee. RBI—Renna, Keegan, Michaels 2, Zernial, Finigan. 2B—Michaels, Finigan, McGhee. 3B—Minoso. HR—Renna, Michaels. S—Pierce. DP—Carrasquel and Boyd; Demeastri and Bollweg. Left—Philadelphia 7, Chicago 4. BB—Kellner 2, Pierce 1, Ditmar 1. SO—Kellner 2, Pierce 7, HO—Kellner 5 in 6, Pierce 9 in 7 2-3, Ditmar 2 in 2 (faced 2 batters in 9th), Johnson 0 in 1 1-3. R-ER—Kellner 3-3, Pierce 3-3, Ditmar 1-0, Johnson 0-0. WP—Pierce 2, Ditmar 1-0, Johnson 0-0. WP—Pierce 2. W—Johnson (4-1). L—Ditmar (0-2). U—Napp, Flaherty, Stevens, Rommel. T—2:31. A—21,613.

Snuffy's Managing

NEW YORK (AP)—George Stirnweiss, American League batting champion in 1945, now is the manager of Schenectady, N.Y., in the Eastern League.

THE ATLANTA CONSTITUTION

Giggie Masters Pels For Series Win, 3-0

Wooten Slams First Homer; DiPrima, Tanner Aid Cause

By JESSE OUTLAR
Constitution Sports Writer

NEW ORLEANS, La., May 14—Taking a cue from Leo Cristante, who shut out New Orleans Thursday, Bob Giggie waved the whitewash brush over the Pels Friday night and Atlanta rode a 3-0 victory into third place. A crowd of 3,145 watched.

The Crackers cashed in these superb pitching stints to wrap up the series 2-1, after dropping five straight to the Pels.

Giggie was nicked for eight hits and signed four passes, but he was forceful in the clutches and stranded 11 runners.

In achieving his fourth success, compared to six setbacks, Giggie extended the Pels' runless drought to 19 consecutive innings. Ironically, New Orleans had averaged almost a run an inning against Cracker pitching in the five previous games.

The loss dropped the slumping Pels, who have been on the losing end seven times in nine games, into fourth place. However, the Crackers failed to gain on front-running Birmingham and are four lengths behind the Barons.

Junior Wooten started Ed Wolfe, who vacated in the sixth, reeling towards his fourth loss with a first-inning home run over the left field fence. It was Wooten's first of the year.

Wolfe' sidelined with a sore arm since he beat the Crackers April 30, surrendered another marker in the second. Frank Diprima led with a single, zipped to third on Jim Solt's double, and came home on an infield out.

The Crackers put across another surplus score in the third on singles by Chuck Tanner and Bob Montag and Pete Whisenant's RBI fly.

Giggie was in close quarters most of the way, but the Pels couldn't connect when it counted. They landed hits in all but the first and last inning and had runners on in all but one round.

The Crackers wasted several scoring opportunities, leaving a dozen men on base, in addition to banging into three double plays.

Giggie owes Chuck Tanner a large share of his shutout, for he made a circus catch of Erv Dusak's drive against the right-field fence with two on in the seventh. Tanner crashed into the wall, but held the ball.

All of the Crackers except Giggie gleaned a hit off Wolfe and two other Pel pitchers—Paul Almonte, who came on in the sixth, and Jim Waugh, who worked the last two heats.

Having ended their gay stay in New Orleans on a high note, the Crackers have a holiday Saturday while traveling to Memphis. Dick Donovan (0-0) and Mel Himes (3-1) are Manager Whitlow Wyatt's tentative pitching choices for Sunday's doubleheader against the Chicks.

CRACKER DIARY: When **Junior Wooten** homered off Ed Wolfe in the first inning Friday night, it marked the ninth straight game in which the Crackers have hit at least one round tripper. They have a total of 15 over the nine-game span. . . . **Chuck Tanner** stretched his consecutive-game hitting skein to 12 with a second-inning single. . . . **Frank Torre,** out of the lineup with a sore throat, watched Friday's game fro mthe stands.

Cracker Box

ATLANTA	AB	R	H	O	A
Porter,ss	5	1	1	3	5
Wooten,1b	2	1	1	8	0
Tanner,rf	4	2	1	0	0
Montag,lf	3	2	1	6	0
Whsnant,cf	3	0	0	0	0
Petty,3b	5	1	1	5	5
LiPrima,2b	4	2	2	4	1
Solt,c	4	1	1	0	0
Giggie,p	4	0	0	2	0
Totals	**34**	**11**	**27**	**11**	

NEW ORLEANS	AB	R	H	O	A
Koshorek,ss	4	2	0	2	4
E. Frse, 2b	5	2	1	2	0
Dusak,3b	4	0	1	1	2
G. Frse,1b	4	1	1	8	0
Powers,rf	2	1	2	2	0
Kravit,rf	1	1	1	1	0
Honor,lf	4	1	2	2	0
Fr...ls,c	3	0	1	0	0
Porter, 3b	2	0	0	1	1
Wolfe,p	2	0	0	0	1
Almonte,p	0	0	0	0	0
Waugh,p	0	0	0	0	0
aMatemayor	1	0	0	0	0
Totals	**34**	**8**	**27**	**18**	

aPopped out for Almonte in 7th.
Grounded out for Waugh in 9th.

ATLANTA	111 000 000—3
New Orleans	000 000 000—0

R—Wooten, Tanner, DiPrima, K—Koshorek, RBI—Wooten, Porter, Whisenant, 2B—Montag, Solt, Koshorek, Petty, E. Freese, HR—Wooten, S—Whisenant, Wooten, DP—Koshorek, E. Freese and G. Freese, 3; DiPrima, Porter and Wooten. Left—Atlanta 12, New Orleans 11. BB—Wolfe 3, Giggie 4, Almonte 1, Waugh 2. SO—By Wolfe 1, Almonte 2, Giggie 1. HO—Wolfe 9 in 5 plus innings, 3 runs; Almonte 1 in 2 innings. PB—Solt. W—Giggie (4-6). L—Wolfe (4-4). U—Barnes, Ganakas, Mitchell. T—2:17. A—3,145.

ART FOWLER
Beats the Leaders

Fowler Blanks Phillies

'Spoiler' Adams Stars Again

PHILADELPHIA, May 14 (AP)—Art Fowler, an 18-game winner with Atlanta last season, snapped the Philadelphia Phillies' three-game win streak tonight, shutting out the Phils on eight hits for a 1-0 Cincinnati victory.

Bobby Adams, who spoiled Robin Roberts' perfect no-hitter 24 hours earlier with a leadoff homer, started things off for the Reds this evening with a single to center.

Roy McMillan sacrificed him to second and Gus Bell's single brought him home with what proved to be the winning run.

Fowler was in very little trouble at any time. The Phillies got a pair of singles off the Cincinnati right-hander in the fourth but only after two were out and Johnny Wyrostek forced Gran Hamner to end the threat.

Murray Dickson went the distance for the Phillies and was charged with his third loss against four wins.

CINCINNATI	AB	R	H	O	A
Adams,3b	5	1	2	2	2
M'Mil'n,ss	4	1	3	2	4
Bell, cf	4	1	1	3	0
Klus sk,1b	3	1	1	6	0
Post, rf	4	0	0	3	0
Temple,2b	4	0	1	4	2
Gr'ng'r,lf	4	1	1	1	0
Seminick,c	2	0	0	5	1
Fowler, p	4	0	0	2	2
Totals	**34**	**4**	**8**	**27**	**11**

PHILADELPHIA	AB	R	H	O	A
Jones, 3b	4	0	1	2	4
Ashburn,cf	4	1	2	4	0
Tor son,1b	3	0	1	13	1
Ennis, lf	4	2	1	2	0
Ham'er,2b	4	0	2	3	2
Wyr'tek,rf	4	0	1	2	0
Burgess,c	3	0	1	7	1
Morgan,ss	3	0	0	3	3
aSchell	1	0	0	0	0
Dickson, p	3	0	0	0	5
Totals	**33**	**3**	**8**	**27**	**17**

a—Flied out for Morgan in 9th.

Cincinnati	100 000 000—1
Philadelphia	000 000 000—0

R—Adams, E—Jones, Dickson. RBI—Bell 8H—Temple, S—McMillan, Torgeson, DP—Hamner, Morgan and Torgeson. McMillan, Temple and Kluszewski. Left—Cincinnati 10, Philadelphia 8. BB—Fowler 1, Dickson 3. SO—Fowler 4, R-ER—Dickson 1-1, Fowler 0-0. W—Fowler (2-0). L—Dickson (4-3). U—Conlan, Gore, Secory, Jackowski. T—2:27. A—7,117.

JACKIE PARKER SIGNS CANADIAN GRID PACT

KNOXVILLE, Tenn., May 14 (AP)—The Knoxville News-Sentinel said today Jackie Parker, Mississippi State's All-Southern T-quarterback, has signed a $15,000 contract to play professional football with the Edmonton Canadian League club.

Jackie Parker

The newspaper quoted Mississippi State publicity director Bob Hartley, now attending an SEC officials meeting in Birmingham, as saying Parker has decided to forego an opportunity to play in the College All-Stars game against the National Professional League champions at Chicago in August.

Parker was recommended to the Edmonton club, Hartley said, by state coach Darrell Royal, who formerly coached the Canadian team.

Parker, a Knoxville boy, led the SEC in scoring in 1952 with 120 points.

Unsung Royer WhipsRanked Tiger Jones

By JACK CUDDY

NEW YORK, May 14 (AP)—Widely criticized Jacques Royer-De-Crecy of France achieved a major ring upset tonight by winning a unanimous 10-round decision over Ralph (Tiger) Jones, the world's third-ranking middleweight, in Madison Square Garden.

Jones of Yonkers, N.Y., the 5-1 favorite, weighed 158 pounds; Jacques, 160-¾.

The blond Frenchman with the crew hair cut went into the ring as such a poorly regarded substitute that New York sports writers had been blasting matchmaker Billy Brown more than a week for arranging the nationally televised and broadcast bout.

Jacques, who substituted for Injured Rocky Castellani of Cleveland, gave Jones a licking in the last half of the bout and had him hurt in the sixth and ninth rounds. In the 10th, the highly touted Tiger was hanging on.

Jacques, 26, was making his New York and television debut in his third American fight. He was regarded by the critics as an improper opponent because he had won but two of his last 11 bouts.

BASEBALL SUMMARY

SOUTHERN

	W.	L.	Pct.	Beh.
Birmingham	20	12	.647	
Chattanooga	16	13	.552	3½
Atlanta	17	15	.531	4
New Orleans	18	16	.529	4
Memphis	17	17	.469	6
Little Rock	13	15	.464	6
Mobile	14	20	.412	8
Nashville	10	17	.370	8½

FRIDAY'S RESULTS
Atlanta 3, New Orleans 0.
Memphis 10, Nashville 8.
SATURDAY'S GAMES
Memphis at Nashville.
Little Rock at Chattanooga.
Only games schduled.

AMERICAN LEAGUE

	W.	L.	Pct.	Behind
Chicago	17	10	.630	
New York	15	10	.600	1
Cleveland	15	10	.600	1
Detroit	12	8	.600	1½
Philadelphia	10	14	.417	5½
Baltimore	9	13	.409	5½
Washington	5	12	.348	7
Boston	4	12	.333	8½

FRIDAY'S RESULTS
Chicago 4, Philadelphia 3.
New York 6, Detroit 4
Cleveland 5, Washington 2
Baltimore 7, Boston 2.
SATURDAY'S GAMES
New York at Detroit—McDonald (2-0) vs Hoeft (1-1).
Washington at Cleveland—Porterfield (3-2) vs Wynn (3-2).
Philadelphia at Chicago—Trice (4-2) vs Consuegra (2-0).
Boston at Baltimore—Clevenger (1-0) vs Larsen (0-3) or Kretlow (0-1).

TEXAS LEAGUE

	W.	L.	Pct.		W.	L.	Pct.
S. Antn	18	14	.563	Beaumont	17	18	.486
Ft. Worth	18	15	.545	Tulsa	15	15	.500
Dallas	17	16	.515	Shreveport	14	19	.457
Okla.City	17	15	.531	Houston	14	20	.412

FRIDAY'S RESULTS
Shreveport 2, Houston 1.
Dallas 4, Tulsa 1.
Fort Worth 13, Oklahoma City 8.
San Antonio 15, Beaumont 5.

SOUTH ATLANTIC

	W.	L.	Pct.		W.	L.	Pct.
Macon	19	9	.679	Columbia	14	14	.500
Jacksonv.	21	10	.677	Charlotte	12	16	.429
Savannah	16	13	.552	Augusta	11	19	.367
Montgmry	16	13	.552	Columbus	6	21	.222

FRIDAY'S RESULTS
Macon 15, Jacksonville 8.
Montgomery at Columbia, (ppd., rain).
Augusta 8, Savannah 6.

INTERNATIONAL LEAGUE

	W.	L.	Pct.		W.	L.	Pct.
Syracuse	12	7	.632	Toronto	10	9	.526
Rochestr	12	9	.581	Montreal	9	9	.500
Havana	13	10	.565	Richmond	7	14	.333
Buffalo	9	8	.529	Ottawa	5	12	.294

FRIDAY'S RESULTS
Havana 2-5, Syracuse 0-4.
Montreal 5, Rochester 2.
Toronto 8, Ottawa 5.
Buffalo at Richmond, (2) ppd., rain.

NATIONAL LEAGUE

	W.	L.	Pct.	Behind
Philadelphia	14	10	.583	
New York	15	11	.577	—
Milwaukee	14	11	.560	½
St. Louis	14	12	.538	1
Cincinnati	15	13	.536	1
Milwaukee	12	12	.500	2
Chicago	9	13	.409	4
Pittsburgh	8	19	.296	7½

FRIDAY'S GAMES
New York 9, Chicago 6
Pittsburgh 3, Milwaukee 2, (10 innings)
St. Louis 10, Brooklyn 1
Cincinnati 1, Philadelphia 0
SATURDAY'S GAMES
St. Louis at Brooklyn—Pehoksky (0-1) vs Roe (0-2) or Erskine (3-2).
Chicago at New York—Klippstein (1-2) vs Hearn (0-2).
Cincinnati at Philadelphia—Wehmeier (0-0) vs Mill'r (1-0).
Milwaukee at Pittsburgh—Buhl (0-2) vs Law (2-3).

GEORGIA STATE

	W.	L.	Pct.		W.	L.	Pct.
Douglas	11	6	.647	Dublin	10	8	.556
Vidalia	11	6	.647	Sandersv.	6	11	.353
Haz-Bax	9	7	.563	Statesboro	4	13	.235

FRIDAY'S RESULTS
Statesboro 5, Douglas 3.
Haz.-Bax 1, Dublin 0.
Brunswick 11, Valdosta 5.
Vidalia 1, Sandersville 0, 14 innings.

ALABAMA-FLORIDA

	W.	L.	Pct.		W.	L.	Pct.
Dothan	20	9	.690	FLW.Bch	13	14	.481
And.-Opp	16	13	.552	Pan.City	11	18	.379
Crestview	15	13	.536	Graceville	10	18	.357

SATURDAY'S GAMES
Graceville at Panama City.
Fort Walton Beach at Dothan.
Andalusia-Opp at Crestview.

GEORGIA-FLORIDA

	W.	L.	Pct.		W.	L.	Pct.
Fitzgrld	21	7	.750	Thasville	14	14	.500
Rmsack	17	11	.607	Tifton	12	16	.429
Albany	14	14	.500	Valdosta	11	17	.393
Wgcrss	14	14	.500	Am.-Cor.	9	20	.310

SATURDAY'S GAMES
Thomasville 5, Americus-Cordele 4.
Fitzgerald 4-1, Albany 1-6.
Waycross 4-6, Tifton 3-10.

AMERICAN ASSOCIATION

	W.	L.	Pct.
Indianapolis	20	7	.741
Louisville	16	12	.571
Kansas City	14	11	.560
St. Paul	12	13	.480
Minneapolis	12	14	.462
Columbus	10	15	.400
Charleston	11	17	.393
Toledo	10	16	.385

FRIDAY'S RESULTS
Indianapolis 4, Kansas City 2.
Columbus 5, Charleston 1.
Toledo 7, Louisville 1.
Minneapolis 14, St. Paul 6.

Come and get it SALE!

Asphalt Tile
Plain Colors
5½¢ Each
Marbelized colors slightly higher

9x9 Rubber Tile
Perfects 20¢ Each
Slightly Irreg. 15¢ Each

Linoleum Tile 8½¢ Each
Cork Tile 22¢ Each

Handi-Man Stores
1897 Piedmont Rd., N.E.
Corner Buford Hwy. and Piedmont
ELgin 1079
"The One Stop Home Supply Shop"

AND 'TWAS A BULLY VISIT?

Bannister's Fast, But He Can't Outdistance Rules on Amateurs

By HUGH FULLERTON JR.

NEW YORK, May 14 (AP)—England's Roger Bannister made a polite

Staff Photos—Bill Warren

The aged, young and very young, male and female, run the gamut of emotions while intently watching Jack Thompson apply arm lock, then, at end, grimace in pain after being pinned in 14 minutes by Clyde Steeves. It was all a part of Paul Jones' weekly wrestling show at city auditorium Friday night. In other matches, Art Nelson won on disqualification of Yukon Eric; Red McIntyre and Harry Smith whipped Jack Dillon and the White Savage in a team tag affray, and Suzanne and Millie Stafford grappled to a sizzling draw.

Jim Dillion Breaks SEC Discus Mark

Tiger Beats Tech's Vereen In Shot, Qualifies in 3 Events

By LARRY FOX
Constitution Sports Writer

BIRMINGHAM, May 14—Auburn's Jim Dillion had himself a gala day Friday as qualifying heats were run off for the 22nd annual Southeastern Conference track and field meet. Finals are scheduled Saturday on Legion Field beginning at 1:30 p.m.

Dillion, who qualified in three events, capped his work on this dreary afternoon by setting a new SEC record in the discus. The husky former Olympic ace bested his own mark of 164' 6½" by just short of six feet as he sailed the metal platter 170' 4¼". His toss will stand up in Saturday's finals if none better it, and it looks as if the only man to outstrip the record toss will be Dillion himself.

The burly Auburn senior from Martins Ferry, Ohio, moved the iron ball 50 ft. 5½ in. to lead six qualifiers. Vereen, who had beaten Dillion in the shot the three times they met this year, was second at 50-1. Unless the weather gets worse, Vereen figures to improve and take the title Saturday. A very bad rain, however, would cut down all performances and perhaps Dillion's effort would stand.

Vereen was also second in the discus with 14 ft. 10¾ in.

Dillian followed his shot put triumph by qualifying in the javelin with a sixth-best toss of 173 ft. 11 in. All throws in the javelin were way off past performances. Joe May of LSU, who has broken 200 ft. this year, led at 187 ft. 2 in.

The LSU Bengals also followed form by leading the race of qualifiers with 15 while Auburn got 11 men into the finals and Florida, third of the premeet favorites, had 10. Alabama was next with eight while Georgia Tech and Georgia each had five. Two Georgia places were taken by hurdler Kermit Perry.

He actually bettered the record he set in the 1952 meet twice. In his first throw, he made 167' 9". His second was out of bounds and didn't count although it bettered the record and his third hit the new standard.

His discus record actually was not unexpected since he's been bettering 170' all spring.

Summaries of preliminary events:
440—Three heats (three to qualify in each heat):
FIRST HEAT—1, Lee Yoder, LSU. 2 Ralph Summerlin, Alabama. 3, Ed Newby, Auburn. 49.8.
SECOND HEAT—1, Gene Gardner, Tennessee. 2, Frank Jackson, Florida. 3, Charles Smith, LSU. 50.5.
THIRD HEAT—1, Jim Crosier, Florida. 2, Clayton James, LSU. 3, Jim Richards, Alabama. 49.6
100—Three heats (three to qualify in each heat):
FIRST HEAT—Jackie Creel, Auburn. 2, Larry Brooks, LSU. 3, Martin Torrance, Georgia Tech. :09.9.
SECOND HEAT—1, Bob Dean, LSU. 2, Dave Middleton, Auburn. 3, Bob Percival, Florida. 10.
THIRD HEAT—1, Bill Watson, Florida. 2, Arthur Davis, Mississippi State. 3, Charlie Harris, Georgia. 10.
Shot Put (six qualify for finals):
1, Jim Dillion, Auburn, 50-5½; 2, Carl Vereen, Georgia Tech, 50-1; 3, Alderson, Tulane, 49-2½; 4, R. Gueldner, Tulane, 46-6; 5, Jim Lavin, LSU, 46-2; 6 Joe Brodsky, Florida, 45-5.
Javelin (six qualify for finals):
1, Joe May, LSU, 187-2; F. Dalferes, Tulane, 183-6; 3 Bob Childress, LSU, 177-7½; 4, Jess Curry, Kentucky, 177-6; 5, Bill Duckworth, Georgia, 176-3; 6, Jim Dillion, Auburn, 173-11.
220—Three heats (three to qualify in each heat):
FIRST HEAT—1, Bill Watson, Florida. 2, Joe Johnston, LSU. 3, E. Blair, Mississippi. :22.
SECOND HEAT—1, Bob Dean, LSU. 2, Dave Middleton, Auburn. 3, Martin Torrence, Georgia Tech. :21.8.
THIRD HEAT—1, Jackie Creel, Auburn. 2, Larry Brooks, LSU. 3, Frank Jackson, Florida. :22.
120—High hurdles two heats (three to qualify in each heat):
FIRST HEAT—1, Bill Fickling, Auburn. 2, Wayne Goodson, Alabama. 3, Charley Horton, Vanderbilt. 14.8.
SECOND HEAT—1, K. Perry, Georgia. 2, Dewell Crumpton. 3, John McDonald, LSU. 15.2.
880—Three heats (three to qualify in each heat):
FIRST HEAT—1, M. McCoy, Tulane. 2, Dick Griffin, Mississippi State. 3, C. McDaniel, Vanderbilt. 1:58.8.
SECOND HEAT—1, Dave Powell, Auburn. 2, Charles Hennigan, LSU. 3, F. McDaniel, Vanderbilt. 1:59.8.
THIRD HEAT—1, Jack Reeves, Alabama. 2, Sam Hill, Tennessee. 3, Jim Crosier, Florida. 1:59.1.
Broad Jump—Six qualify for finals):
1, Archie Vickers, Florida, 23-2¼. 2, Bud Hahn, Vanderbilt, 22-8. 3, Les Kennedy, Tulane, 22-4¾. 4, Joe Platt, Kentucky, 21-11¾. 5, Frank Rust, Georgia Tech, 21-10¾. 6, Bill Jankovich, Alabama, 21-10¼.
220 Low Hurdles—Three heats (two to qualify in each heat):
FIRST HEAT—1, Jess Curry, Kentucky; 2, Bill Bidenhorn, LSU. :24.5.
SECOND HEAT—1, K. Perry, Georgia; 2, Dewell Crompton, Alabama. :24.5.
THIRD HEAT—1, Smith, Florida; 2, Wayne Goodson, Alabama. :24.3.
Discus (six to qualify for finals):
1, Jim Dillion, Auburn, 170-4¼ (new record—old record 164-6½ set by Dillion, Auburn, in 1952); 2, Carl Vereen, Georgia Tech, 149-10¾; 3, J. Fred Lansing, SU, 142-; 4, R. Gueldner, Tulane, 140-3; 5, George Rogers, Auburn, 139-3½; 6, R. Davis, Georgia, 136-11½.

RAIN STYMIES ATLANTA BASEBALLERS AGAIN

Athens, Americus Grab Diamond Crowns

Rain washed out many high school baseball games over the state Friday, including the final round of tilts in Atlanta's City League, but Billy Henderson's Athens nine and Jim Luck's Americus club evaded the showers long enough to power into the semi-finals of the state Class A playoffs.

Luck's Panthers, who copped the 1953 title by nipping Ringgold in the finals, thumped Douglas and grabbed the 1-A diadem. The Pirates fell, 10-3, in neutral, muddy Tifton as Robby Godwin hurled six-hit ball. Ray Hendricks drove in three runs with two triples.

Americus, which won the Tuesday opener, 10-0, will next play Tony Palma's 2-A champs from Chamblee. Athens will go against the winner of the Ringgold-South Cobb series.

Athens, after a previous 5-2 decision over Winder, bounced the same team in neutral Jefferson, 10-0, on a four-hit, ten-strike out, one walk stint by 14-year-old frosh right-hander Francis Tarkenton and Leon Williams' power hitting. Williams, who had six for six in the two games, poled a 360-foot homer, triple and single Friday scoring four runs.

Bobby Floyd allowed three hits, same number given up by Albany's Lefty Robert Denson, and faced only 23 men in Columbus High's sixth consecutive victory, a 1-0 squeak in 1-AA. Joe George, who whacked two hits, tallied the only run after blasting a triple.

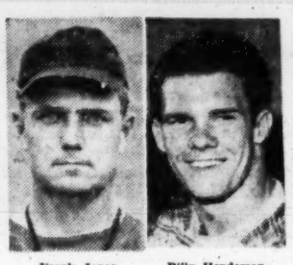

Frank Jones Billy Henderson

Atlanta's City League will try again Monday to play its final round. The rained out West Fulton-Grady game is on tap Tuesday and, if a tie for the pennant exists, a playoff will begin Wednesday.

Frank Jones' Decatur Bulldogs will have a try at Marietta Monday and, if victorious, go against Griffin in a one-game playoff for the Southern Division 4-AA crown Tuesday. Rome has clinched the Northern Division title.

Tucker and Norcross, also rained out, will begin their series in the B playoffs at Tucker Monday.

Sally League

Macon	030	100	425	—	15	13	1
Jacksonville	410	003	000	—	8	10	1

Saban, Nothe (1), Shope (7) and Murray; Trowbridge, Norton (4), Pope (7), Lively (8), Maloney (9) and Roarke.

Autrey Jr. Wins Class A Trapshoot

Eighteen-year-old Bob Autry Jr., of Atlanta, who was state junior champion trapshooter in 1952, Friday won the Class "A" state championship at the opening of the three-day Georgia meet at Capitol Gun Club, with a 198x200 performance.

John Lykins of Lexington, Ky., was Class "B" winner with 194x200 and W. L. Waldock of Sandusky, Ohio, was the Class "C" event winner.

Runners-up in the class championship shoots were: Class A, T. W. Cecil of Spartanburg, with 196x200; Class C, Cooper Cecil of Spartanburg, 189x200, and Class C, Robert Anderson of Memphis, Tenn., 184x200.

The winner of the L. E. Grant sliding Handicap trophy was W. A. (Bill) Golden of Columbus with 47x50, 24x25-71x75. He won over T. K. (Tackhole Dot) Lee of Birmingham who also had a 47x50 in the first shoot, but who dropped to 22x25 in the tie shoot-off.—ALLEN.

Kelly, Carson Macon Medalists

MACON, May 14—Lester Kelly and John Carson took medalist honors in the Peach Blossom Four-ball tournament Friday with a six-under par 64.

The University of Georgia linksters grabbed the No. 1 seeded position and face Ed Benson and Jack Lumpkin in their first round match Saturday.

Dancer To Carry Top Weight Today

Fascinator, Queen, Hopeful Meet in Pimlico Showdown

Native Dancer, TV idol of racing fans, will be strapped with the top weight of his career Saturday when he lines up for the Metropolitan Handicap at Belmont Park with 10 other handicap standouts.

The Dancer will carry 130 pounds, two more than he lugged when he won the American Derby at Chicago's Washington Park last August. The favorite will be spotting such lightweights as Flaunt and Resilient as much as 26 pounds.

The Belmont feature will be televised nationally (CBS) 3-3:30 p.m. (EST) and broadcast (ABC) 3:15-3:30 p.m.

Fascinator and Queen Hopeful meet at Pimlico for a showdown run. The two three-year-old fillies have met twice recently and each has come away with a victory.

RACING RESULTS — Ocean Breeze won the feature at **Pimlico** ($13.60) as **Rare Knave** and **Best Air** finished second and third. . . . **Begorra** came home in front at **Belmont** ($24.40) with **Golden Gloves** second and **Ram O'War** third. . . . **Admiral Vee** won the featured at **Garden State** ($8). **Biscayne Bay** was second and **Windsor King**, third . . . **Rowston Manor** won the **Lingfield Derby** trial stakes, beating out American-bred **Ambler II** who was fourth, by 11 lengths.

RACING RESULTS: Stranglehold took the **Bay Meadows** feature ($10.80) and **Imbros** ran second and **Big Noise** third. . . . **A-Pacepep** won the feature at **Churchill Downs** $5.00). **Silver K** was second and **Mighty Moment** third. . . . **King For All** streaked under the wire at **Suffolk Downs** ($4.40) as **Swede Pete** was second and **Duke's Pride** third.

TENNIS: Ham Richardson, national intercollegiate tennis champion from **Tulane University,** received the Alcee Fortier Memorial Prize for proficiency in French. . . . **Belgium** held a 2-0 lead over **Yugoslavia** in the European Zone Davis Cup matches. . . . **Sweden** has a 2-0 margin over **Egypt** in the zone bout. . . . **France** got one victory over **Norway** and was on the way to another when darkness halted play. . . . Heavy rains and thunderstorms postponed play between **Italy** and **Spain.**

Sports in Brief

Two Foes Face Ft. Mac

Fort McPherson has two Third Army opponents coming into town Saturday through Tuesday and the Macmen feel that they have a score to settle.

Camp Gordon will play the first of a two-game series at Mac Saturday. The second game is set for Sunday afternoon. Gordon was the last team to whip Fort Mac and the local soldiers are determined to extend their 11-game win streak at the expense of the Ramblers.

Fort Jackson comes in Monday for games that day and Tuesday. Jackson also whipped the Macmen and is the only team to get by former St. Louis Cardinal ace Wilmer (Vinegar Bend) Mizell.

Druid Semis Action Today

Bitsy Grant will meet Sam Daniel in the featured 2:00 match Saturday in the semifinal match of the annual Druid Hills Invitational tennis tournament.

In the semifinal singles match, Frank Willett clashes with young Allen Morris of Presbyterian College.

Larry Shippey and Crawford Henry will meet Brail and Mohr in a doubles match at 2:00. Other doubles bouts are scheduled to begin at 4.

Raschi Haunts Bums For Fourth Straight

Beats Dodgers Again, 10-1, As Musial, Alston Hit Homers

BROOKLYN, May 14 (AP)—Vic Raschi, who tormented the Dodgers in world series as a New York Yankee, came to Ebbets Field tonight for the first time as a National Leaguer and pitched the St. Louis Cardinals to a 10-1 victory, their first in the Brooklyn park since Sept. 13, 1952.

After 12 straight losses here over two seasons, the Cardinals tore into the Dodgers from the very start, scoring two runs in the first inning and one each in the third and fourth. They put the verdict out of reach with a four-run explosion in the eighth and two more in the ninth. All told they got 14 hits.

Tom Alston, rookie first baseman for the Cards, blasted a home run over the right field scoreboard with two aboard in the eighth and Stan Musial got his 11th circuit smash of the season in the ninth, driving in two more runs.

ST. LOUIS	AB	H	O	A	BROOKLYN	AB	H	O	A
Rep'ski,cf	5	2	4	0	Hoak, 3b	5	1	1	4
Sch'd'st,2b	5	2	3	4	Gilliam,2b	5	0	3	3
Musial, lf	3	2	2	0	Snider, cf	3	0	2	0
Jabl'ski,3b	5	3	0	2	Rob'son,lf	3	2	1	0
Alston, 1b	5	1	10	1	Hodges,1b	4	0	11	1
Frazier,rf	4	1	3	0	Furillo, rf	3	1	3	0
Lowrey, rf	0	0	0	0	Cox, ss	4	1	3	2
Rice, c	4	2	3	0	Walker, c	3	1	3	0
Gram's,ss	5	1	1	4	Loes, p	1	0	0	0
Raschi, p	4	0	1	1	aBelardi	1	0	0	0
					Palica, p	0	0	0	0
					bShuba	0	0	0	0
					Black, p	0	0	0	1
					cC'Tps'n	1	1	0	0
Totals	40	14	27	12	Totals	33	8	27	11

a—Struck out for Loes in 4th.
b—Walked for Palica in 6th.
c—Singled for Black in 9th.

St. Louis	201	100	042	—10
Brooklyn	000	001	000	— 1

R—Repulski 2, Schoendienst 2, Musial 3, Jablonski 1, Alston, Grammas, Hodges, E—Gilliam, RBI—Schoendienst, Musial 3, Frazier, Walker, Jablonski, Alston 3, 2B—Robinson, Furillo, Jablonski 2, Frazier, Repulski, Rice, 3B—Schoendienst HR—Alston, Musial, S—Raschi, DP—Schoendienst, Grammas and Alston; Raschi and Schoendienst and Alston. Left—St. Louis 13, Brooklyn 10. BB—Raschi 5, Loes 4, Palica 2, Black 3, SO—Raschi 3, Loes 1, Black 1, HO—Loes 3 in 4, Palica 2 in 2, Black 2 in 3. R-ER—Raschi 1-1, Loes 4-4, Palica 0-0, Black 6-6. WP—Loes. W—Raschi (4-0). L—Loes (3-1). U—Warneke, Donatelli, Ballanfant and Barlick. T—2:58. A—21,706.

Cooper's Double Whips Braves

PITTSBURGH, May 14 (AP)—Pinchhitter Walker Cooper smashed a double in the 10th inning, scoring Bob Skinner, to give the Pittsburgh Pirates a 3-2 victory over the Milwaukee Braves tonight.

MILWAUKEE	AB	H	O	A	PITTSBURGH	AB	H	O	A
Bruton, cf	4	1	1	0	Abrams,cf	4	0	1	0
O'Con'll,2b	5	0	2	3	aCooper	1	1	0	0
M'th'ws,3b	3	2	0	2	Roberts,2b	4	2	5	5
Pafko, rf	4	2	3	0	Cole, ss	4	1	2	8
Adcock,1b	4	1	11	1	Thomas,lf	4	2	2	0
Aaron, lf	5	1	1	0	Gordon,3b	2	0	1	3
Logan, ss	5	2	2	5	Shepard,c	4	0	4	0
White, c	5	1	6	0	Hall, cf	4	0	2	0
Spahn, p	5	1	0	1	Skinner,1b	4	2	13	1
					Surkont, p	1	0	0	1
Totals	40	11	x29	12	Totals	35	9	30	19

a—Doubled for Abrams in 10th.
x—Two out when winning run scored.

Milwaukee	000	200	000	0—2
Pittsburgh	000	001	100	1—3

R—Aaron, Logan, Thomas, Skinner 2. E—None. RBI—Logan 2, Skinner, Gordon, Cooper 2, Pafko, Aaron, Thomas, Cooper, 3B—Thomas. HR—Logan, Skinner. SB—Bruton, SF—Gordon. DP—Logan, O'Connell and Adcock; Cole, Roberts and Skinner; O'Connell, Logan and Adcock. Left—Milwaukee 13, Pittsburgh 5. BB—Spahn 5, Spahn 1. SO—Spahn 6, Surkont 4. R-ER Spahn 3-3, Surkont 2-2. WP—Surkont. W—Surkont (2-0). L—Spahn (3-1). U—Pascoll, Gorman, Dixon, Goetz. T—2:32. A—8,225.

Dark Goes 5 for 5 And Giants Win, 9-6

NEW YORK, May 14 (AP) — Al Dark slammed five straight hits in leading the New York Giants to a 9-6 victory over the Chicago Cubs tonight that moved the giants within six percentage points of the National League Lead.

CHICAGO	AB	H	O	A	NEW YORK	AB	H	O	A
B'mh'tz,cf	3	1	3	0	Wil'ms,2b	5	1	2	2
Fondy, 1b	5	1	8	2	Dark, ss	5	5	0	5
Kiner, lf	5	2	1	0	Th'pson,3b	3	0	0	2
Sauer, rf	4	0	2	0	Irvin, lf	4	1	5	0
Jacks'n,3b	5	1	1	5	Mueller,rf	5	4	3	0
Banks, ss	4	2	1	2	Mays, cf	3	0	2	0
Baker,2b	3	1	3	0	Lockman,1b	5	2	9	0
Tappe, c	4	2	3	0	St.Claire,c	4	2	6	0
Rush, p	2	1	1	0	Maglie, p	0	0	0	0
Willis, p	0	0	0	0	dGard'r	0	0	0	0
aBilko	1	0	0	0	eTaylor	1	0	1	0
Lown, p	0	0	0	1	Trissom, p	0	0	0	0
Church,p	0	0	0	0	fHofman	1	0	0	0
bGar'gla	0	0	0	0	Wilhelm, p	1	0	0	1
cRob'son	0	0	0	0					
Davis, p	0	0	0	0					
Totals	36	11	24	11	Totals	37	15	27	11

a—Grounded out for Willis in 6th.
b—Hit by pitcher for Church in 8th.
c—Ran for Garagiola in 8th.
d—Walked for Maglie in 8th.
e—Popped up for Gardner in 5th.
f—Grounded out for Grissom in 7th.

Chicago	020	102	100	—6
New York	100	050	30x	—9

R—Jackson, Banks 2, Baker 2, Kiner, Thompson, Dark 2, Irvin, Mueller, Mays, Lockman, St. Claire, Gardner, E—Sauer, Baker, RBI—Mueller 2, Tappe 2, Rush, Dark 2, Irvin, St. Claire, Baker 2, Kiner, Lockman, Williams 2, 3B—Irvin, HR—Dark Baker, Kiner, SH—Dark 2, Banks, Mays, S—Maglie, DP—Dark, Williams and Lockman; Thompson, Williams and Lockman; Banks, Baker and Fondy; Lown and Fondy. Left—Chicago 9, New York 12. BB—Rush, Lown 3, Maglie 3, Wilhelm 1, SO—Rush 2, Church 1, Maglie 1, Grissom 2, Wilhelm 2, HO—Rush 7 in 4 3, Willis 1 in 2-3, Lown 6 in 1 2-3, Church 0 in 1-3, Davis 1 in 1, Maglie 7 in 5, Grissom 4 in 2 Wilhelm 0 in 2. R-ER—Rush 6-6, Willis 0-0, Lown 2-3, Church 0-0, Davis 0-0, Maglie 3-2, Grissom 3-3, Wilhelm 0-0. HBP—By Rush (Thompson), by Grissom (Banks), by Wilhelm (Garagiola). PB—St. Claire. W—Wilhelm (1-1). L—Lown (0-2). U—Stewart, Pinelli, Boggess, Engeln. T—3:10. A—11,168.

Miller's HIGH LIFE
CHANNEL 11 TV WLW-A
Baseball GAME OF THE WEEK
Washington at Cleveland
American League
WITH DIZZY DEAN
TODAY TODAY

Barons Bomb Moxeley, Grab Eighth Straight, 7-1

By the Associated Press

Mobile ace Hugh Moxeley couldn't stop high-flying Birmingham Friday night as the league leaders won a Southern Association baseball game, 7-1.

Hal Grote solved Moxeley with ease as he punched home four runs with a bases-loaded double and a single. Don Leppert homered for the Barons, who won their eighth straight.

Jim Bunning cooled Chattanooga bats as he turned in a 3-1 victory for Little Rock. Bunning needed help from John Weiss in the ninth but turned in a six-hitter.

BIRMINGHAM	AB	H	O	A	MOBILE	AB	H	O	A
Plewes,3b	5	2	1	3	Crain,2b	4	0	1	5
Fettich,lf	4	2	2	0	Williams,lf	2	0	2	0
Leppert,2b	4	2	1	3	Kerr,rf	4	1	2	0
Grote,cf	5	2	5	0	Antollo,cf	4	1	1	0
Herbert,c	3	0	8	0	Olsen,3b	4	0	2	0
Wynegar,rf	3	0	0	0	Gentile,1b	4	1	8	1
Kdjski,1b	4	0	9	0	Teed,c	3	0	5	0
Kline,ss	4	1	1	2	Rufer,ss	3	0	1	3
Wingo,p	3	2	0	3	Moxley,p	1	0	0	0
					Barker,p	0	0	0	0
					aShearer	1	0	0	0
					Ludtke,p	1	0	0	1
Totals	36	11	27	11	Totals	31	4	27	10

aStruck out for Barker in 5th.

Birmingham	002	030	101	—7
Mobile	000	100	000	—1

R—Plewes 2, Tettlebach 2, Leppert, Wingo 2, Kerr, E—Williams, RBI—Tettlebach, Grote 4, Antonello, Leppert 2, 2B—Kerr, Grote, Gentile, HR—Leppert, SB—Tettlebach, SH—Flies—Tettlebach, Left—Birmingham 7, Mobile 7, BB—Moxley 3, Wingo 7, HO—Moxley 6 in 4⅓, Barker 0 in ⅔, R-ER—Moxley 5-5, W—Wingo, L—Moxley (4-1), U—Ross, Lackamy and Girard, T—2:04, A—944 paid, plus 345 ladies.

The winners banged nine hits in seven innings off ex-Atlanta Cracker Gerry Dane, scoring all their runs on the Lookout ace.

Memphis clipped Nashville, 10-8, despite a last-inning rally by the Vols.

LITTLE ROCK	AB	H	O	A	CHATTANOOGA	AB	H	O	A
Linhart,cf	5	0	2	1	Verble,ss	4	0	3	2
Otey,2b	5	1	2	1	Porter,lf	3	1	0	0
Brown,cf	4	2	3	0	Barmes,rf	3	0	3	0
Sullivan,lf	5	2	2	0	Grate,cf	4	2	7	0
Regelsky,ss	3	0	1	5	DiJnson,3b	4	0	2	3
Bmgrtnr,3b	3	3	1	2	Hawes,1b	4	1	7	1
Atkins,1b	3	1	11	1	Roig,2b	3	2	1	2
Witucki,c	4	1	5	0	Sacks,c	3	0	3	0
Bunning,p	3	0	1	2	Lane,p	3	0	1	2
Weiss,p	0	0	0	1	aAnderson	1	0	0	0
					Moeller,p	0	0	0	1
Totals	36	10	27	13	Totals	31	6	27	11

aGrounded out for Lane in 7th.

Little Rock	100	110	000	—3
Chattanooga	000	000	001	—1

R—Brown 2, Regelsky, Grate, E—Verble, Barmes, RBI—Sullivan, Witucki, Baumgartner, Grate, 2B—Brown, Baumgartner, HR—Grate, S—Baumgartner, DP—Weiss, Regelsky and Atkins, Left—Little Rock 10, Chattanooga 7, BB—Lane 2, Moeller 1, Bunning 3, SO—Lane 1, Moeller 2, Bunning 4, HO—Lane 9 in 7, Bunning 6 in 8⅓, Moeller 1 in 2; Weiss 0 in ⅔, R-ER—Lane 3-2, Bunning 1-1, Moeller 0-0, Weiss 0-0, HBP—Bunning (Barmes), WP—Bunning 2, W—Bunning 2-2, L—Lane 4-3), U—Kernan and Delmore, T—2:25, A—2,222 (plus 3,000 knothole gang boys).

Memphis	400	101	400	—10
Nashville	010	002	032	— 8

Flanigan, Speck (7), Howell (9), Duffy (9) and Keller; Padgett, White (1), Margonari (7), Modica (8) and Jenkins.

Lakewood Drag Races Sunday

Anyone with a hankering to turn his family auto into a race car can satisfy that desire legally at Lakewood track Sunday.

The drag races, which start at 1 p.m., are for a quarter-mile between civilian autos. Any person can enter any type car.

Elimination heats are run between cars of comparable age, and the final winner will get a trophy.

Georgia-Florida

Americus-Cordele	000	201	100	—4	4	3
Thomasville	014	000	00x	—5	4	4

Horne, Banks (8) and Ferguson; Pender, Virkatis (7) and D. Williams.

Fitzgerald	201	010	0	—4	7	0
Albany	000	010	0	—1	2	2

(7 innings)

Claset and Wehman; Sanders and Johnson.

SECOND GAME

Fitzgerald	000	000	100	—1	7	2
Albany	000	003	30x	—6	8	0

Higginbotfam, Tusick (7) and Wahman; Schaffer and Johnson.

Waycross	300	010	0	—4	6	1
Tifton	001	110	0	—3	9	2

Allen and Eames; Johnson, Dearing (7) and Retzer.

SECOND GAME

Waycross	001	003	011	—	6	8	4
Tifton	140	200	03x	—10	9	2

Rowzee, E. Baker (6) and Eames; Semmerle, Kosgenski (7) and Retzer.

Valdosta	001	000	300	—	4	9	5
Brunswick	161	010	20x	—11	15	2

Koleff, Reynolds (2), Higgenbotham (6), Payne (7) and Estep; Gray and Canuso.

PROPOSE TRACK-WAIT CHANGE

SEC Heads Discuss Bowl Tie-up But Leave Decision Up in Air

BIRMINGHAM, May 14—Southeastern Conference athletic directors meeting here Friday morning took a long closed-session look at the possibility of a post-season bowl tieup, but apparently took no action and made no announcements.

However, it is doubtful that any tie-up will be made for this coming New Year's Day for no action can be taken by the SEC until its next scheduled meeting in December. By that time it will probably be too late to make any commitments.

Representatives of the Sugar Bowl were reported in Birmingham but so far as can be determined, were not present at the meeting. "The Sugar Bowl would be the logical choice if we were to tie-up with a bowl," Georgia Tech's Bobby Dodd said after the meeting, adding that the athletic directors took no vote and are unable to make any decisions.

A decision would come from the school presidents at an SEC meeting like the one scheduled for December.

Dodd said that the bowl subject did come up but gave no indication as to how the opinion went. "I personally don't think there will be a tie-up," he said, "because I don't think it's to the bowl's advantage.

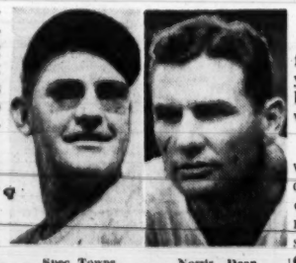

Spec Towns Norris Dean

But that's just my personal opinion."

SEC commissioner Bernie Moore, who presided over the meeting, admitted that the bowl problem was discussed but added that there was also talk about the future of bowl games as a whole, the NCAA TV program for next fall and the problems—real or fancied—of broadcast of Saturday night pro games and Saturday afternoon Canadian pro grid contests.

Track coaches Norris Dean of Georgia Tech and Spec Towns of Georgia took the lead at the morning scratch meeting toward speeding up and revamping the annual SEC meet.

Dean proposed—and it was passed—that the meet be run on a 10-minute schedule next year rather than with a 15-minute wait between events.

Towns proposed that events for freshman be included on next year's program since they won't be allowed to compete with the varsities after this season.

CINDER SIDENOTES: Tech was represented at the athletic directors meeting by football coach **Bobby Dodd,** business manager **Howard Ector** and assistant athletic director **Tonto Coleman**. . . The SEC publicity men held their meeting this morning with the longest agenda of any group. They elect officers Saturday . . . **Wally Butts** was here representing Georgia but both he and **Dodd** will return home Saturday. . . . Auburn suffered a severe blow when **Bill Yarbrough,** an all-around performer from Decatur, Ga., came down with the measles . . . **Jess Curry** of Kentucky, who qualified in two events, was a great prep star at Woodrow Wilson High School in Portsmouth, Va. He was the school's first four-letter man in recent years as football, basketball, track and baseball star. He's a varsity cager at Kentucky. . . . Georgia's **Kermit Perry** broke his hand when it banged against a hurdle last week but he's running easily anyway

—FOX.

$11.47 to $22.94 PER MO.
No down payment. We'll do any of the following work:
• GARAGES • CAR PORTS • DRIVEWAYS
• WALLS • FLOORS • WALKS
• BASEMENTS EXCAVATED AND WATERPROOFED
30 Years in Atlanta
MORRIS CONTRACTING CO. 295 Moreon Ave. N. E. CR 1252

UNBELIEVABLE But TRUE
That Great Kentucky Bourbon
8 YEARS OLD
100 PROOF
T.W. Samuels
Kentucky Straight Bourbon Whiskey
T.W. SAMUELS DISTILLERY
4/5 QUART
OLD FASHIONED SOUR MASH KENTUCKY STRAIGHT BOURBON WHISKEY
And it's your VERY BEST BUY
100 PROOF
T. W. SAMUELS DISTILLERY
NELSON COUNTY, KENTUCKY

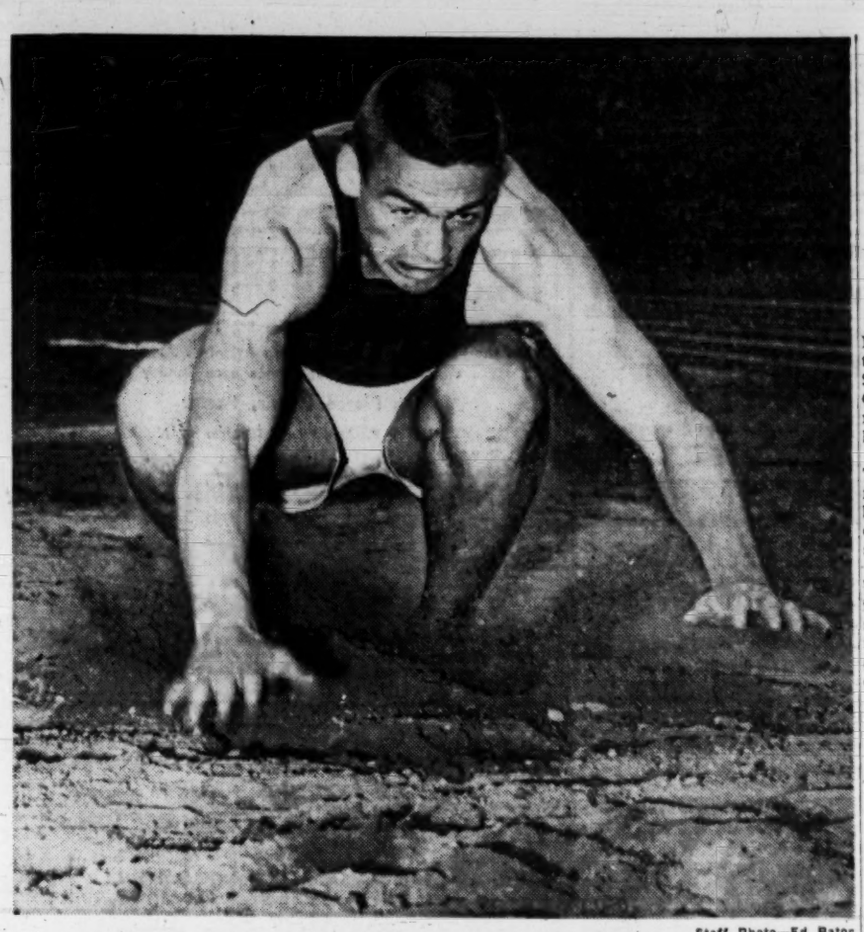

Staff Photo—Ed Baton

JOE DELANY'S 21'-6½" BROAD JUMP THAT WON AA TITLE
Pressure-Heavy Leap Was In Athens; He'll Soar Again At Grady Today

Top Prep Aces Duel At Grady Oval Today

Hoboken, Sparta Milers To Test Grady's Whatley

By CHARLIE ROBERTS

Georgia's most able high school track and field performers from four school classifications—AA, A, B and C—will duel in their specialties for individual and team honors on Grady Stadium's cinder oval here this afternoon, rain or shine.

Win, place and show finishers in the four state meets at Athens and Macon last week will begin the milling at 2 p.m. and finish about 5. Preliminaries will be run in the 880 relay, high and low hurdles, 100 and 200-yard dashes only. Only finals will be necessary in other events.

First three place finishers in each event will win the right to compete in the Georgia-Alabama meet next Saturday night at Grady.

North Fulton of Atlanta and Griffin, which tied for the state AA crown in Athens, and Chamblee, Calhoun of Morgan and Ashburn, winners of A, B and C titles in Macon, all are expected to send strong delegations.

Jordan's defending champs from Columbus, Atlanta Northside and O'Keefe, Druid Hills and College Park all also have strength enough to get into the team title argument.

Most interesting race of all could well be the mile run with Atlanta Grady's talented Everett Whatley, who won the state AA meet with a solid 4:35 time, slated to be given pressing competition by Hoboken's Owen Prescott and Sparta's Alex Long. Prescott set a new class C record of 4:44, but both he and Long, who gave Whatley all he could stride over in 1953, have run the distance in the 4:35 neighborhood.

The half mile should produce a merry free-for-all. Hugh Tankersley of Avondale has legged the four furlongs in 2:03.8 and 2:05.8 his last two times out, both setting meet records. Lanier's Hugh Wallace won the AA meet at 2:06.7 with O'Keefe's Wilbur Dover on his heels. Cliff Simonton of Lilburn set a new C mark of 2:09.6 only to have it eclipsed the same day by Oglethorpe County's Curtis Kitchens with a 2:08.6 romp.

North Fulton's hurdling Pete Calhoun, high point man in the AA meet with 12 plus, will resume his nose-and-nose fued with Griffin's Richard Brooks in the hurdles. And Northside's Lester Simerville and Griffin's Tom Simonton, who beat each other in the 220 and century at Athens, will have to look to their laurels against Chamblee's Doug Brown and College Park's Ward Lawton in the dashes.

Actually the Calhoun-Brooks' hurdles duel probably will be for second place, because Druid Hills' Tim Singleton hasn't lost a hurdles race in two years and is one of the finest timber toppers ever to operate in Southern high school circles. And, he'll be there, too.

Billy Salter, who has scored 22 points plus in the last two state AA meets, is a sure point producer for O'Keefe and ditto for big Joe Scarborough, field events' nifty, for Jordan. Bill Wood, the 440 whiz, also looks like a point grabber for College Park.

North Fulton's Joe DeLany and Paul Vickers, one-two at Athens with leaps of 21-6½ and 21-2, will lead a host of brilliant broad jumpers into action.

Best team title guess is Griffin.

Cats Reveal Court Slate

LEXINGTON, Ky., May 14 (AP)—The University of Kentucky today announced a 24-game basketball schedule for next season, opening at home Dec. 4 against Louisiana State.

Kentucky, 25-0 last season, was the nation's only unbeaten major team. The schedule:

December: 4—Louisiana State, home; 10—Xavier, away; 18—Temple, home; 21-22—Invitational Tourney, home; 30—St. Louis, home.

January: 1—Temple, away; 8—Georgia Tech, home; 10—De Paul, home; 15—Tulane, away; 17 Louisiana State, away; 22—Tennessee, away; 29—Vanderbilt, away; 31—Georgia Tech, away.

February: 3—Florida, home; 5—Mississippi, away; 7—Mississippi State, away; 9—Georgia, home; 14—Xavier, home; 19—DePaul, away; 21—Vanderbilt, home; 26—Auburn, home; 28—Aalabama, home.

March: 5—Tennessee, home.

Auburn Entry Team To Beat In AAU Meet

Coach Wilbur Hutsell's Auburn speedsters, who are busy this weekend trying to nail down their first Southeastern Conference track and field championship in Birmingham, will be favored to take their second straight Georgia AAU track title here at Grant Field next Saturday afternoon.

The Plainsmen will bring along three potential record-breakers in discus thrower Jim Dillion, the big Olympian; Jackie Creel, the mercury-heeled dash ace, and Bill Fickling, who specializes in the high and low hurdles.

Georgia Tech's Carl Vereen is expected to give the shot put mark a tumble, and Archie Vickers of Florida, if he is able to make the meet, is a good bet to beat the broad jump mark.

The Georgia AAU is open to all registered amateurs in the Southeast.

Tonto Coleman of Georgia Tech will serve as referee for the meet. Entries close next Tuesday.

Staff Photo—Ken Patterson

MARTHA GRIZZARD WISHES CHAMPS LUCK
Pat Hicks (L), Charlotte Ashurst (R) Seek 2d State Title

BROWN'S HICKS, ASHURST EYE UNBEATABLE TENNIS RECORD

Brunette and stocky Pat Hicks and blonde and slim Charlotte Ashurst are almost exact opposites in every respect, but with tennis racquets in their hands they go together like ham and eggs, Sears and Roebuck, Damon and Pithias.

They've been "going steady" on Atlanta's tennis courts since they were freshmen at Brown High and, now as seniors, the two 17-year-olds can set an unbreakable record—that of winning every possible championship open to them for their four high school years.

That will be their goal when they take the Mercer University courts against Albany's Joyce Fort and Carol Tolbert for first-round play in the state Class AA girls net meet Tuesday morning.

Steady, smotoh-stroking Miss Ashurst and bounding, blasting Miss Hicks, coached by Happy Dowis, need only to cop a second successive state doubles title to quit the high school ranks unconquered. They have captured city (Region 3-AA) titles four straight years. In 1951 and 1952 there was no state meet, but they won the inaugural in 1953. In addition hte Hicks-Ashurst tandem stroked its way to the state lawn tennis title for girls 15-years-old-and-under in 1952.

15-years-old-and-under in 1952.

—ROBERTS.

Bulldogs Need One Of Two From Tech

Title Remains Unsettled As Rain Forces Twin Bill

By JIMMY MANN
Constitution Sports Writer

ATHENS, May 14—Georgia's Bulldogs will have to wait until the last day of the season to cinch the Eastern half of the SEC championship. The first of two games scheduled with Georgia Tech Friday was rained out, and the clubs have a 2 p.m. doubleheader slated for Saturday.

Coach Jim Whatley of the Bulldogs called Tech's Joe Pittard early Friday and told him "It's raining too hard for me to go out and see how wet the field is."

AL PARRISH
Out To Take Tech

The Jackets, determined to raise their league average to 8-8 by sweeping both games from the Bulldogs, will hit the Athens road Saturday with the arms of Dave Redford (2-5) and Bob Patton (6-1) wrapped for afternoon mound service.

At Ag Hill diamond Georgia Ace Al Parrish (4-2) and Leon Houston (5-3) will be warming up and eager to get the division cincher in the books for the Bulldogs.

Houston is still the man Whatley mentions first. But that's no sign he will get the bid for the first game.

"It'll either be Houston or Parrish in the first one," said Whatley, "but I won't know for sure until just before game time."

Whatley says, "We're ready this time. Last week the boys had been reading the papers too much and forgot who they were playing. Not this time. We know we have to have one of 'em and are out to get it quick."

Auburn's life as potential division champion was prolonged another day, thanks to the rain. The Plainsmen, finished for the season with an 8-5 mark, are hoping the Jackets dump Georgia twice. That'll put them on the throne.

The Eastern division winner goes into a two-out-of-three game series with Ole Miss next week, dates and sites to be determined later.

The Rebels (6-3), rained out in their last two games of the season with Mississippi State, edged Tulane (10-6) for the Western championship.

Loreleis Hit Road

The Lorelei Ladies, Southeastern Regional girls softball champs, will leave for Birmingham Saturday morning where they will engage the Birmingham girls in a double header Saturday night at Wahouma Park.

Ascari Out of '500'

MILAN, May 14 (AP)—Alberto Ascari, 1953 world driving champion, said today his participation in the Indianapolis 500-mile classic has become "practically impossible," because of the expense.

OLE MISS RAINED OUT, HELPS SELF TO WESTERN SEC TITLE

BIRMINGHAM, May 14 (AP)—Mississippi, rained out in its last two games, took the Southeastern Conference Western Division title with a 6-3 record, commissioner Bernie Moore said today.

Ole Miss has a .667 percentage, a shade ahead of Tulane, which swept its final two games with Louisiana State this week. Tulane now has a 10-6 record for a percentage of .625.

The Eastern division title still is undecided. Georgia, the divisional leader, has a 9-4 edge but is scheduled to face Georgia Tech today and tomorrow.

If Georgia lost both games, winding up with a 9-6 record, Auburn would take the division crown with an 8-5 mark and a 15-point percentage edge. Auburn has completed its season.

Riley and Burns Enter Golf Finals at Birmingham

Texan Tops Mary Ann Downey; Marjorie Eliminates Nancy Reed

BIRMINGHAM, May 14 (AP)—Stocky Polly Riley, the defending champion of Fort Worth, and slender Marjorie Burns from Greensboro, N.C., moved into the finals of the Women's Southern golf tournament today.

Miss Riley, who has dominated this tournament as no other woman has in the last two decades, put down a rally by Mary Ann Downey and conquered the Baltimore girl 2 and 1 in their sefifinal match.

Miss Burns, who won the Women's Carolinas amateur last week, defeated Nancy Reed of Nashville 3 and 1.

Polly, seeking an unprecedented fifth Southern title, used pin-point chipping to defeat her stubborn opponent. Miss Burns' steadiness, coupled with Nancy's occasional wildness, carried the North Carolina state champion into the finals.

Miss Riley and Miss Burns meet in the 36-hole championship match tomorrow.

Polly, whose short game has been razor-sharp during the entire tournament, again was near perfect around the greens. She needed only one putt on eight holes. Miss Downey had only three one-putt greens.

Solunar Fishing Guide

By JOHN ALDEN KNIGHT

The Major Periods are shown in boldface type. Those begin at the time shown and last for an hour and a half or two hours thereafter. The Minor Periods, shown in regular type, are of somewhat shorter duration.

		A.M.		P.M.	
15	Saturday	4:15	10:25	4:40	10:50
16	Sunday	5:00	11:15	5:30	11:35
18	Tuesday	6:35	12:20	7:05	12:50
17	Monday	5:45	....	6:20	12:05
19	Wednesday	7:20	1:10	7:55	1:40
20	Thursday	8:10	2:00	8:45	2:30
21	Friday	9:00	2:50	9:35	3:20
22	Saturday	9:50	3:40	10:20	4:05
23	Sunday	10:40	4:30	11:10	4:55

Amateur Baseball

SATURDAY SCHEDULE

CITY LEAGUE—Smyrna vs. Post 147 at Perkerson Park. Villa Rica vs. Sterling Jewelry at Ben Hill; Jackson Loan vs. South Fulton at South Fulton.

RUCKER LEAGUE—Yancey Brothers, bye; Corinth Baptist vs. Independent Baptist at Piedmont Park, Gordon St. Baptist at Milstead, Southern Mills at Scottdale.

SUNDAY SCHEDULE

GEORGIA LEAGUE—Post 147 vs. Post 156 at Bolton, Shurbutt Service at Kirkwood, Jackson Loan at Tucker.

CREST LEAGUE—Candler Park vs. TV Haven at Grant Park, Sterling Jewelry vs. Sylvan Hills at Perkerson Park, Armored Express vs. Simmons Service at Piedmont Park.

ATLANTA LEAGUE—Cosco Paint vs. Bishop Brothers at Candler Park (2 games); Red Sox vs. Decatur at Old Murphy High, Union vs. Glenwood Hills at East Lake.

EASTERN LEAGUE—Shady Grove at Center Hill (2 games); King Hardware vs. Kilowatts at Piedmont Park, W. C. Caye vs. Rockdale at Milstead.

NORTH ATLANTA LEAGUE—Dunwoody vs. Bulldogs at Chamblee, UAW Local 10 vs. Brookhaven Amvets at North Fulton Park, Duluth vs. Post 252 at Doraville.

SOUTHERN LEAGUE—Jonesboro at Tyrone, Pittsburgh Plate Glass at Riverdale, Tell at Fairburn, VFW.

SUBURBAN LEAGUE—Local 34 vs. Rehobeth Lions Club at Rehobeth, Hapeville vs. Owens, Ill., Glass Co. at South Fulton Park.

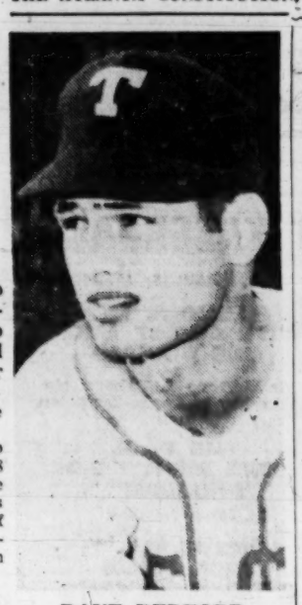

DAVE REDFORD
Out to Beat Bulldogs

AA Baseball Tourney Slated For Augusta

A state high school baseball tournament for Class AA region champions will be played this year for the first time since 1950. It will be played at the home of the pro Augusta Rams of the South Atlantic League during the week of May 24-30, exact dates depending upon what days the park is available.

Augusta's Richmond Academy, 1954 Region two titlist and state and Southeastern champion for the last three years, will be host team for the double-elimination meet.

Moultrie will represent 1-AA. Atlanta representative, expected to come from among Smith, Southwest and Grady, will be determined next week. Griffin, Rome and Decatur still are in the running for the Region Four crown.—ROBERTS.

Snead Takes Lead In Westbury Golf

Slammer Tops Demaret by 11; Doug Ford Moves to Fourth

WESTBURY, N.Y., May 14 (AP)—Bull-strong Sam Snead held up best in two wearisome rounds of golf through a cold, biting wind today to take third-round command of the Meadow Brook Round Robin tournament.

The Masters champion collared Jimmy Demaret, the first round leader, in a head-to-head morning duel and then fired a two-under-par 68 in the afternoon to seize a strong nine-point lead.

Sam Snead

When the adding machine had stopped whirring at dusk in this dizzy so-called "arithmetic open," there was old, balding Sam out front with 33 plus points, trailed by the rollicking Demaret with 24.

Demaret made a spectacular comeback after taking a nightmarish eight on the second hole this morning—a disaster that cost him 10 points in one swoop—and registered a 69 for the third round. This gave him six points and kept him in the thick of contention.

Following the two pace setters were apple-cheeked Doug Ford, from Kiamesha Lake, N.Y., with 15 plus points; defending champion Cary Middlecoff, with 13 plus, and Earl Stewart Jr., the bespectacled young Texan, with plus 11.

Stewart shot a two-under-par 68 which kept Snead from fattening his point total in the afternoon.

Middlecoff, the tall Tennessee dentist, took all prizes for inconsistency. He picked up a bucketfull of points—18 to be exact—with a bristling 67 in the morning but fell back in the afternoon. At one stage he was minus 13 points but he rallied after a front side 39 to finish with a 72, which cost him only one minus point.

Par for the 6,648-yard Meadow Brook course is 35-35—70, and few took liberties with it today as the weather turned cold, cloudy and windy.

Only Middlecoff's 67 broke par in the morning. In the afternoon Snead and Stewart led with 68's. There were two 69's, by Bob Toski, the rope-thin winter tour sensation, and Demaret.

The standings: Sam Snead, 67-72-68—207 plus 33; Jimmy Demaret, 68-73-69—210 plus 24; Doug Ford, 68-72-71—211 plus 15; Cary Middlecoff, 69-67-72—208 plus 13; Earl Stewart Jr., 72-72-68—212 plus 11; Byron Nelson, 71-73-71—215 plus 7; Lloyd Mangrum, 71-71-69—211 plus 6; Jack Burke Jr., 67-70-74—211 plus 5; Bob Toski, 73-70-69—212 plus 5; Peter Thomson, 67-74-72—213 even; Gene Littler, 68-70-75—213 even; Ted Kroll, 70-76-70—216 minus 2; Marty Furgol, 74-72-75—221 minus 7; Walter Burkemo, 67-77-77—221 minus 19; Ed Oliver, 74-75-75—224 minus 29; Tommy Bolt, 73-72-75—220 minus 29; [illegible], 67-75-78—220 minus 33.

Get the most out of your game with MacGregor

Dave Douglas says

"REDUCE your SCORES with MacGregor MT balls."

Dave Douglas, Canadian Open Champion, one of the game's most accurate chippers and putters, puts his confidence in MT golf balls. "They have a uniform 'feel'—every shot. That's important if you want to reduce your scores—and what golfer doesn't?" Pick up a weather-tight threesome tube of MT balls next time you play.

MacGregor
THE GREATEST NAME IN GOLF

*Member MacGregor Advisory Staff

Buy MacGregor "MT" Golf Balls at the Pro Shop

SPECIAL TRADE-IN OFFER!

$40.00 For Your Old Washer on a NEW NORGE

Time-line AUTOMATIC WASHER

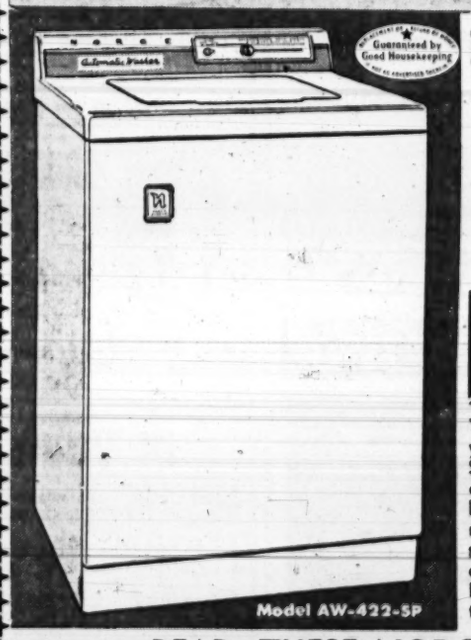

Guaranteed by Good Housekeeping

Model AW-422-SP

READ THE GOOD NEWS!

Buy This New Norge Automatic Washer During This SPECIAL SALE

Nothing Down When You Trade in Your Washer . . . Easy Terms

Yes, that's right! We'll pick up your old washer and give you $40.00 for it towards the purchase of a new Norge "Time-Line" automatic washer. You'll really enjoy washing the work-saving automatic Norge way because Norge gets clothes whiter, brighter, cleaner than you ever thought possible!

READ THESE NORGE FEATURES

- EXCLUSIVE "TIME-LINE" CONTROL . . . simple, easy-to-use, completely automatic from fill to finish!
- EXCLUSIVE DOUBLE 4-VANE AGITATOR . . . produces thorough yet gentle wave-wash action . . . gets clothes cleaner!
- POSITIVE RINSE ACTION . . . rinses clothes whiter and brighter!
- SUPER-SPIN . . . tangle-free, super-gentle even for delicate lingerie.
- Roomy, smooth surfaced porcelain tub . . . holds 9 pounds of dry clothes.

OPEN EVENINGS MONDAY AND FRIDAY TILL 8:30 P. M.

AMERICAN SERVICE COMPANY

878 Memorial Drive, S. E. MA. 6371

Available in Our Newnan and Columbus Stores

Go to Church Sunday ✝ # Church Announcements ✝ Our Churches Welcome You

BAPTIST

THE BAPTIST TABERNACLE

Luckie St. at Spring — PAUL S. JAMES, Pastor

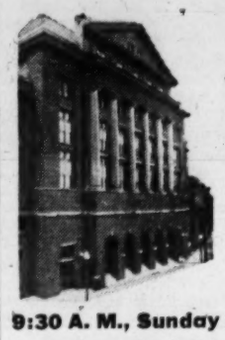

10:50 A. M.
"WITH CHRIST AMONG THE DINKAS"
Travis McDonald, Tabernacle Missionary in Anglo-Egyptian Sudan

7:45 P. M.
"THE DEVIL'S 6-D PROGRAM"
Dr. James Preaching

Singing Led by
JACK JONES
& Tabernacle Choirs

9:30 A. M., Sunday School—6:30 P. M., B. T. U.
Prayer Meeting, Wednesday, 7:45 P. M.

NORTH ATLANTA BAPTIST CHURCH

510 Tenth St., N. W. — JON A. PIRTLE, Pastor

REVIVAL SERVICES

8 GREAT DAYS 8

MAY 16 THRU 23

Dr. Charles C. Bowles, Evan.
Pastor, Hunter St. Baptist Church
Birmingham, Ala.

Services Each Night—7:45 P. M.
Sunday Services 11 A. M. and 7:45 P. M.
Revival Hour, WLW-A, Channel 11, Sunday, 9:30 P. M.

FIRST BAPTIST CHURCH

754 PEACHTREE ST., N. E.
Dr. Roy O. McClain, Pastor

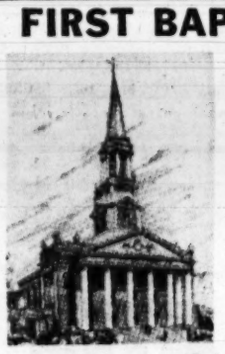

SUNDAY SCHOOL 9:30 A. M.

11:00 A. M.
"WANTED: MORE ENEMIES"
8:00 P. M.
"WHAT CAN I EXPECT FROM LIFE"

TRAINING UNION 6:45 P. M.
Wednesday, 8 P. M.
"HOUR OF PRAYER"

Broadcast Over WGST, 11 A. M. Every Third and Fourth Sunday
Morning Worship Telecast Every Sunday Over WLW-A-TV, Channel 11, 11-12 O'Clock

GREAT CLOSING DAY

EXALTING CHRIST!

HEAR
EVANGELIST FRED BROWN
11:00 A. M.
"FOOD FOR A HUNGRY WORLD"
7:45 P. M.
"SUDDEN DEATH!"
SINGER BILL MACDOUGALL
LEADS
CHORUS CHOIR & CONGREGATION
IN THRILLING GOSPEL MUSIC
"Atlanta's Bible Church"

COLONIAL HILLS BAPTIST
IN EAST POINT — PASTOR PAUL R. VAN GORDER

Sylvester Baptist Church

Located Near Intersection of Flatshoals, Clifton Rd.
J. L. King, Pastor

Revival
Sunday, May 16, thru 23
Services Daily
7:45 P. M.
Dr. Ralph F. Powell
Evangelist
Everyone Welcome

Morningside Baptist Church

1700 Piedmont Ave., N. E.
James P. Wesberry, Pastor
11:00 A. M.
"THE STRONG SON OF GOD, IMMORTAL LOVE"
8:00 P. M.—Service of Hymn Singing, Led by Our Choirs
B. T. U.—6:45 P. M.
NURSERY PROVIDED AT BOTH SERVICES
Wednesday Night Prayer Service—7 P. M.

BAPTIST

HOMECOMING AND REVIVAL

BEGINNING MAY 16
BEN HILL SECOND BAPTIST CHURCH
Corner Niskey Lake and Butner Rds.

DR. GEO. H. SKUTT, HAYTI, MO.
Conducting Service
PREACHING 7:30 EACH EVENING

Special Singing — Made Better by Your Presence
REV. E. E. COOPER, PASTOR
—COME—

EAST ATLANTA BAPTIST CHURCH

184 Moreland Ave., SE
DR. HOBART D. GOOLSBY, Pastor

Hear our pastor speak on the accuracy of the fulfillment of prophecy in both services tomorrow.
10:45 A. M.—"GOD'S PROMISE TO ABRAHAM"
7:45 P. M.—"THE JEWISH STAGE BEING SET FOR THE FULFILLMENT OF PROPHECY"
A fifteen-minute film presentation of Palestine will precede each message.

Center Hill Baptist Church

2165 Bankhead Avenue

EVANGELISTIC SERVICES
May 16 Through May 21
DR. E. B. SHIVERS, Preaching
Mr. Lee Bennett, Singer
SERVICES EACH EVENING—8:00
JOSEPH W. HEAD, Pastor
We Welcome You

Hear A Jew Preach Christ!
ATTEND
EDDIE LIEBERMAN
REVIVAL MEETING
Now in Progress thru May 23rd
SERVICES TWICE DAILY
10:30 A. M. (Tues.-Fri.)
7:45 P. M. (Mon.-Fri.)
(Nursery Open for Small Children All Services)
RUSSELL A. CASE, PASTOR

Fifth Ave. Baptist Church (Just off Blvd. Dr., N. E.) Decatur

CHURCH OF CHRIST

WEST END CHURCH OF CHRIST

Gordon and Hopkins Sts., S. W. — J. Edward Nowlin, Minister

BIBLE SCHOOL 10 A. M.
11:00 A. M.—"HOW TO ALWAYS DO RIGHT"
6:00 P. M.—"A NEW TESTAMENT"
BIBLE CLASS WED., 7:30 P. M.
Take Cascade Heights or Richland Road Trolley—Get Off at Hopkins Street
A CORDIAL WELCOME AWAITS YOU
26-LESSON BIBLE CORRESPONDENCE COURSE FREE
Radio Broadcast WTJH, 1260 KC, 4:45 P. M., Monday through Friday

MORELAND AVE. CHURCH OF CHRIST

671 Moreland Ave., S. E.
W. D. McPherson, Minister
11:00 A. M.
"LESSONS FROM A FAILURE"
8:00 P. M.
"THE DEVIL'S TORPEDOS"
These Are the Concluding Services of Our Meeting

DRUID HILLS CHURCH OF CHRIST

Clarence C. Dailey, Minister
985 Ponce de Leon Ave., N. E.
WORSHIP SERVICES
11 A. M. AND 7:30 P. M.
Minister Preaching at Both Services
Warren Morris, Song Director
Hear the "Herald of Truth" Over WGST Sunday, 7:30 P. M.

LUTHERAN

IN YOUR COMMUNITY

MESSIAH	Clairmont and Erie St., Decatur REV. C. W. CARPENTER, Pastor	11 A. M.
PEACHTREE RD.	3686 Peachtree Rd., N. E. PAUL J. RENZ, Pastor	11 A. M.
ST. PAUL	Glenwood Hills, Tony School, Oakland Ter. and Candler Rd. VANCE DANIEL, Pastor	11 A. M.
EMMANUEL	1187 Gordon St., S.W. FRANK C. JONES, JR. Pastor	8:30 & 11 A. M.

LUTHERAN CHURCH OF THE REDEEMER

Peachtree and Fourth Sts. — Off-Street Parking
Dr. J. R. Brokhoff, Pastor
8:30 and 11 A. M.
"A FAITH THAT SINGS"
Nursery at Both Services—Air Conditioned

ST. JOHN'S LUTHERAN CHURCH

Euclid Ave. at Edgewood Ave., N. E. — Clarence K. Derrick, D. D., Pastor
9:50 A. M.—Sunday School; Classes for All Ages
11:00 A. M. The Service, "HAVE YOU HEARD ABOUT IT?"
YOU ARE INVITED

Lutheran Church of the Good Shepherd

EAST POINT, COLLEGE PARK, HAPEVILLE AREAS
SUNDAY SCHOOL—9:45 A. M.
11 A. M.—"OUR CONSISTENT GOD"
THOMAS O. STELLING, Pastor
COLLEGE PARK CITY AUDITORIUM

BIBLE INSTITUTE

ATLANTA BIBLE INSTITUTE

759 West Peachtree — REV. EUGENE McGEE, President
Invites You Sunday, 3:00 P. M.
REV. EUGENE McGEE, Speaker
Henry Grosh, Music Director
Summer School begins June 15. Write for Schedule of Classes.
Training Today's Youth—For Tomorrow's Operation Evangelism

Druid Hills Presbyterian Church

1026 Ponce de Leon Ave., N. E.
The Reverend Patrick D. Miller, D. D., Minister
9:30 A. M. Sunday School
11:00 A. M. "The Man Who Came Back"
5:00 P. M. Hymn Festival
6:00 P. M. Fellowship Vespers.
Visitors Welcome

FIRST PRESBYTERIAN CHURCH

P'tree at 16th St. Ministers: Rev. Harry A. Fifield, D.D.; Rev. W. I. Howell
9:45 A. M.—Church School
11:00 A. M.—ORDINATION AND INSTALLATION OF ELDERS AND DEACONS
Sermon by Dr. Fifield:
"The Meaning of Christian Forgiveness"
6:30 P. M.—Fellowship Groups

Westminster Presbyterian Church

Ponce de Leon Ave. at Boulevard, N. E.—Dr. John R. Richardson, Minister
9:30 A. M.—Church School
11:00 A. M.—"A STRONG LINK IN A GOLDEN CHAIN"
6:30 P. M.—Youth Fellowship Meetings
7:30 P. M.—"WHAT IS THE MEANING OF THIS?"
Nursery at both worship services for children under six

YOUTH FOR CHRIST

Youth For Christ To-Night

MR. LEIGHTON FORD, SPEAKER
High School Bible Club Quiz Tonight
Ed S. Cook Auditorium, 211 Memorial Dr., S. E., 7:45 P. M.
Y. F. C. HOUR SUNDAY, 2:30 P. M.—WEAS

CHRISTIAN

PEACHTREE CHRISTIAN CHURCH

Peachtree at Spring
9:15 A. M.—Broadcast Over WSB—Mr. Jack A. Sutton, Jr.
9:45 A. M.—Church School
10:55 A. M.—Morning Worship—"CHRIST'S CALL FOR MEN"—Dr. Burns
6:15 P. M.—Sunday Evening Fellowship—Youth and Adults

CHRISTIAN SCIENCE

FIRST CHURCH OF CHRIST, SCIENTIST

Peachtree at 15th St., N. E.
SUNDAY SERVICES 11:00 A. M. AND 5:30 P. M.
SUNDAY SCHOOL, 11:00 A. M.
TESTIMONY MEETING WEDNESDAY 8 P. M.
Joint Reading room, 103 Forsyth, N. W. Daily 9 a.m. to 9 p.m. Wednesday, 9 a.m. to 6 p.m. Sundays and Holidays, 2 to 5 p.m.
Reading Room—1034 Peachtree, N. E. Daily 9 a.m. to 9 p.m. Wednesday, 9 a.m. to 7:30 p.m. Sun., 2:00 to 5:00 p.m.
(Air-Conditioned)

CHURCH OF GOD

Hemphill Avenue Church of God

869 HEMPHILL AVE., N. W.

Earl P. Paulk, Jr., Pastor

11 A. M.—REV. G. R. WATSON
Guest Speaker
7:30 P. M.
"SPIRITUAL DEFENSE"
By the Pastor
BROADCAST WGST
9 TO 9:30 A. M. SUNDAYS

NONDENOMINATIONAL

THREEFOLD TRUTH CENTER

DINKLER PLAZA HOTEL
Guest Sunday
11 A. M.
"BEFORE THEY CALL, I WILL ANSWER"
KATHRYN BOYCE, Minister
Come and bring a guest!
Center open daily—78 Marietta St., N. W.

EPISCOPAL

CHURCH OF THE EPIPHANY

Dr. Norman Gore, Rector — 502 Seminole Ave., N. E.

7:30—Holy Communion
9:15—Holy Communion at Emory Theology Chapel
4-6 P.M.—Silver Tea in Epiphany Church Parlor
11—Fifty-Sixth Anniversary Morning Prayer Service "What Did the Apostles Preach?"
Plus—Sunday School and Nursery. Plenty of parking space available.

ST. LUKE'S CHURCH

435 PEACHTREE ST., N. E. — THE REV. WILSON W. SNEAD, RECTOR
9:00 A. M.—Holy Communion
11:00 A. M.*—Morning Prayer and Sermon
*Broadcast on WBGE-FM 95.5 mc.

ANGLICAN CATHOLIC

Sunday: 7:30, 9:30, 11 A. M., 8 P. M.
Confessions on Saturday at 5 P. M.
—THE CHURCH OF OUR SAVIOUR—
1068 North Highland Avenue, N. E.
Father Roy Pettway, Rector. VE. 4169

UNITY

UNITY CHURCH OF CHRISTIANITY

365 Ponce de Leon Ave., N. E.
DEDICATION SERVICES
LOWELL FILLMORE, President, Unity School of Christianity, Lee's Summit, Mo., Speaker
11:00 A. M.—"THIS IS HOLY GROUND"
7:45 P. M.—A MESSAGE FROM UNITY VILLAGE
5:30 P. M.—UNITY TWILIGHT MUSICAL
Nightly Lectures May 17 Thru May 21—8 P. M.
"Unity Week in the South"

METHODIST

FIRST METHODIST CHURCH

360 Peachtree St., N. E.
In the lighted heart of downtown Atlanta . . . where overflow crowds worship God—twice each Sunday . . .
Pierce Harris, Pastor
Harry P. Armstrong, Director of Music
11:00 A. M.
"THE WICKED IMPRESSION THAT LIFE WORKS OUT"
8:00 P. M.
"THE CRUEL IMPRESSION THAT LIFE'S LITTLE PEOPLE—ARE CUT OFF—FROM LIFE'S LARGER COMPENSATIONS"

GRACE METHODIST CHURCH

458 Ponce de Leon Ave.—Between Parkway and Boulevard
DR. CHARLES L. ALLEN, PASTOR
Enlarged and air-conditioned Sanctuary
9:30 A. M.—Sunday School
11 A. M.
"THESE THREE BUILD THE CHURCH"
6 P. M.—Youth Fellowship Supper
8 P. M.
"HEALING A BROKEN SPIRIT"
HEAR DR. ALLEN—WSB—1:15
EVERY SUNDAY

THIEVES IN WEST END

Discussed by
REV. PETER MANNING
Sunday, 8:00 P. M.
Park Street Methodist Church
West End

St. Mark Methodist Church

Peachtree at Fifth Street — JOHN B. TATE, Pastor
11:00 A. M.
"The Difference That Counts"
John B. Tate
(Nursery and extended sessions through Primary Dept. during this hour)
8:00 P. M.—Sermon, Rev. B. C. Speers, Jr.
SUNDAY SCHOOL 9:40, YOUTH FELLOWSHIPS 6:30

KIRKWOOD METHODIST CHURCH

"A City Church With a Country Atmosphere"
66 Howard St., N. E. — J. Foster Young, Pastor
11 A. M.—"Between Easter and Pentecost"
7:30 P. M.—"The Stranger at Tiberia"
"Give God a Chance—Now"

DRUID HILLS METHODIST CHURCH

Seminole Ave., N. E. 1 Block Ponce de Leon. Rembert Sisson, Pastor
11 A. M.—"A PROVING GROUND FOR OUR FAITH"
7:30 P. M.—"A PERSONAL WITNESS"
Sunday School, 9:45 A. M. — Youth Meeting, 6:30 P. M.

GLENN MEMORIAL METHODIST CHURCH

On Emory University Campus—Rev. Candler Budd, Minister
11 A. M.—TESTING OUR DISCIPLESHIP.....Pastor
7:30 P. M.—OUR NATION'S GREATEST NEED Pastor
Church School 9:30 A. M. — Youth Program 5 P. M.

ASSEMBLY OF GOD

Faith Memorial Church

163 PONCE DE LEON — CORNER PIEDMONT
10:30 A.M.
Morning Service Televised
"A FAITHFUL SHEPHERD"
7:30 P.M.
"THE REJECTED WORD"

Pastor Byrd Speaks at Both Services
REV. RALPH BYRD, Pastor
Box 28, Atlanta, Ga.
Radio Broadcast — WEAS — Daily 10:00 A.M. — Sunday 3:00 P.M.

OLD FASHION TENT REVIVAL

2500 Block, Bankhead Highway, N. W. (Center Hill)

WITH
EVANGELIST W. C. UNRUH
"PRAYER FOR THE SICK"
Sunday School 9:45
Morning Worship 11:00 A. M.
Evangelistic Services Each Evening 7:30
Everyone Welcome

Statewide Coverage

THE ATLANTA CONSTITUTION

Metropolitan Atlanta News

SATURDAY MORNING, MAY 15, 1954

Associated Press Wirephoto

STORM RESCUE—CAPE HATTERAS, N.C., May 14—Crewman Ramon Rodriquez is brought to shore in breeches buoy—the first of 14 to be saved after Honduran freighter Omar Babun was run aground to keep from sinking in storm with 75-m.p.h. winds. The Coast Guard had busy day helping other craft.

TVA 'Perpetual Power' Nearing at Lake Chatuge

By BILL ALLEN

Culminating more than a decade of planning, the Tennessee Valley Authority Friday announced imminent completion of the upper Hiawassee River development program that will make Lake Chatuge near Hiawassee, Ga., a power-producing unit.

Included in the plan, designed for "absolute utilization" of the upper Hiawassee River, which flows from Georgia in Towns County, is the world's largest turbine-pump at Hiawassee Dam near Murphy, N.C.

WATER REUSED

The Hiawassee installation will return one and three-quarter million gallons of water per second back into the huge lake, 205 feet above, to be reused for power production.

Nothing on this scale has been attempted before anywhere in the world according to TVA engineers. The pump will be operated at night on "surplus" power generated at the Hiawassee installation.

During "peak load use hours" in the daytime, the same turbine will operate as a conventional turbine generator of 60,000 kilowatts.

CHATUGE'S NEW ROLE

Meanwhile, Lake Chatuge, between Hiawassee, Ga., and Hayesville, N.C., which has served until now as a reservoir for power-producing Hiawassee Dam at Murphy, will become "self-sustaining" and generate power of its own, maintaining a constant high level with an area of approximately 7,150 acres.

Chatuge, which is split between Georgia and North Carolina, about two-thirds and one-third, is the latest power development in the TVA system.

TVA "BRAINCHILD"

The upper Hiawassee River project is a sort of "special brainchild" of the best TVA engineers, who have long sought a way to "store up" surplus electricity generated in the huge system.

Chatuge would wipe out a portion of the deficiency of daytime power on the TVA system with its production.

Chatuge will begin producing electricity this year. The Hiawassee double purpose turbine will begin operation late this year or in 1955.

NIGHTLY CHANGE

The water that formerly was supplied to Murphy's Hiawassee Lake by Chatuge reservoir in drought periods will be replaced by the new 80,000-horsepower 22-foot-in-diameter turbine every night from the water that has turned the huge Hiawassee generators.

The turbine, of course, receives its power from TVA lines and something close to perpetual motion is approached, according to engineers.

The unparalleled operation will save thousands of kilowatts a day, and prove that electricity can be "stored," according to TVA spokesmen. It could, in the opinion of many Tennessee Valley residents, change the approach to power generation and water conservation.

Soap Box Derby Clinic Slated Today

All boys interested in entering Atlanta's Soap Box Derby June 19 are invited to the second derby clinic at 10 a.m. Satuday at the City Auditorium.

Derby officials will give instructions for entering the race, and will answer questions about the derby.

So far 302 boys have registered for the derby.

Midway Homecoming

The annual Homecoming Day program at Midway Presbyterian Church, Decatur, will be held Sunday, beginning at 11 am., with a sermon by Dr. B. S. Hodges, associate secretary of the Presbyterian General Council.

EVENTS IN CHURCHES OF ATLANTA AREA

Episcopalians Set Social Relations Meet Here

By LAURA BARRE

Episcopal social relations workers from the eight Southeastern states in the Church's Fourth Province will attend a conference on Christian Life and Work Monday and Tuesday at All Saints Episcopal Church.

Those to attend the conference will include members of the provincial and the several diocesan departments of Christian Social Relations.

Highlight of the two-day meeting will be an address on "The Church and Economic Life" at 8 p.m. Monday by Dr. Almon R. Pepper of New York, director of the Church's National Department of Christian Social Relations.

The Rt. Rev. C. Alfred Cole of Columbia, S.C., bishop of upper South Carolina, is conference chairman. Others to take part in the program include the Rt. Rev. William R. Moody, Lexington, Ky.; the Rt. Rev. Richard H. Baker, Greensboro, N.C.; the Rev. John C. Tanner, Birmingham, Ala.; the Rev. J. W. Kennedy, Lexington, Ky.; the Rev. T. Stuart Matthews of Macon; Gen. L. Kemper Williams, New Orleans; Dr. L. H. Foster, Tuskegee, Ala.; Hodding Carter, Greenville, Miss., and Mrs. Henry W. Havens, Jacksonville, Florida.

The conference will open with a meeting at 5 p.m. Monday, and will last through Tuesday afternoon. Tuesday's sessions will begin with a service of Holy Communion at 8 a.m., with Bishop Cole as celebrant.

The conference is open to all workers in the field of Christian social relations.

Episcopal Anniversary

Members of the Episcopal Church of the Epiphany will observe the church's 56th anniversay Sunday. A social hour will be held after the 11 a.m. morning prayer service, and the members of the Evening Guild, Woman's Auxiliary, will sponsor a tea for church members from 4 to 6 p.m.

A history of the church from 1898 to the present will be available to those who attend the observances. Entitled "A Light Unto Our Path," the history was written by T. G. Mundy Jr., church vestryman. It is dedicated to Mrs. R. K. Smith, wife of the first rector of Epiphany Church. Proceeds from the sale of the history will go to the church building fund.

East Point Revival

The Rev. Edgar A. Padgett, pastor of Sardis Methodist Church, will conduct revival services at the East Point Avenue Methodist Church Sunday through May 23. Services will be held at 8 p.m. daily except Saturday, May 22, when no service is scheduled.

McDonald To Speak

Travis McDonald, one of the missionaries directly supported by the Baptist Tabernacle, will speak to the Tabernacle congregation at 10:50 a.m. Sunday on his work in the Anglo-Egyptian Sudan.

Travis McDonald

A native of Douglas and a graduate of Toccoa Falls Institute, McDonald has done missionary work in villages where it is said no white man had ever been before. He has been in the mission field four years.

Mrs. Pittard to N. J.

Mrs. Barbara Pittard of Decatur, director of adult work for the North Georgia Conference of the Methodist Church, will be a leader at a conference of young adults and adult workers of the New Jersey Methodist Conference at Ocean City, N.J., May 28-30.

Mrs. Pittard will lead discussions on ways of improving the church's ministry to adults and the special problems of the aged in relation to the church. She also will summarize these discussions for the convocation.

A graduate student at Emory University, Mrs. Pittard received her B. A. degree from Oglethorpe University. She is a member of the National Gerontological Society.

During the late summer and fall, Mrs. Pittard will direct three adult conferences in Georgia. The first will be held at Young Harris College Aug. 20-22 for Methodists over 65. The second will be a workship for young adults at Camp Glisson, Dahlonega, Sept. 3-6, and the third will be an adult teachers meeting at Camp Glisson Sept. 24-26.

Wee Kirk Birthday

Members of Wee Kirk Presbyterian Church will celebrate their church's seventh anniversary Sunday. Dr. Cecil Thompson, professor in the Rural Church Department at Columbia Theological Seminary, will preach at 11 a.m.

Dinner on the grounds will follow the morning service and at 2:30 p.m. Dr. Franklin C. Talmage, historian of Atlanta Presbytery, will preach. A history of the church will be read and special music will be provided by the Marksman Quartet at the afternoon service.

The Rev. Raymond J. Ball is pastor of the church.

East Point Revival

The Rev. Edgar A. Padgett, pastor of Sardis Methodist Church, will conduct revival services at the East Point Avenue Methodist Church Sunday through May 23. Services will be held at 8 p.m. daily except Saturday, May 22, when no service is scheduled.

Student to Speak

Ron Carter, a student at Asbury College, Wilmore, Ky., will speak at 10:45 a.m. Sunday at the First Church of the Nazarene. The Ambassadors Quartet from the college will provide music for the service. Members of the quartet are Carter, Keith Brown, J. H. Crouse and Roland Felts.

The quartet also will sing at the Sunday School meeting at 9:45 a.m.

Grady Baccalaureate

Members of Henry Grady High School's graduating class will be guests of Westminster Presbyterian Church at 8 p.m. Sunday when Dr. John R. Richardson, Westminster pastor, will preach their baccalaureate sermon.

A program of organ music will preceed the service at 7:30 p.m.

Priesthood Service

A special service based on the theme, "Happiness through Service in the Priesthood," will be held at 7 p.m. Sunday at the Atlanta Second Branch of the Church of Jesus Christ of Latter-Day Saints, Allene and Erin Avenues, SW.

The program is designed to encourage boys of the congregation from 12 to 21 to take part in the affairs of the church.

Members on the program include Jessie Shirley, Lloyd Shirley, Jackie Barfield, Merrill Barfield, Billy Barnes, Harold Barnes, Donald Gibson, Elder Talley H. Shirley and Elder C. Presh Yarn.

Bishop To Preside

Bishop Arthur J. Moore will preside at the 89th annual meeting of the South Georgia Methodist Conference, at Epworth-by-the-Sea, St. Simons Island, June 7-11.

Bishop Moore

Speakers at the conference will include Dr. Mack Stokes of Emory University; Dr. Rockwell Smith of Evanston, Ill., Dr. Edward McLellan of London, England and Dr. Glenn Mingledorff of Nashville, Tenn.

Little League Guests

Some 125 members of the Buckhead Little League Baseball organization, their sponsors, directors and officers will be special guests at the 11 a.m. service at Sardis Methodist Church Sunday.

W. H. (Tubby) Walton, widely-known baseball figure will speak at the service.

The Rev. Edgar A. Padgett, Sardis pastor, is chaplain of the league. The recognition service is an annual event at the church. The league's 1954 season begins Monday.

Garven Heads Men

Finley Garwin has been named president of the new Methodist Men's organization at Northside Methodist Church. E. F. Livsey is secretary.

Dr. McCain Selected

Dr. James Ross McCain of Decatur, president emeritus of Agnes Scott College, has been selected to represent the Presbyterian (Southern) as a fraternal delegate to the General Synod of the Associate Reformed Presbyterian Church which meets at Flat Rock, N.C., June 3.

Dr. J. R. McCain

The appointment was announced by Dr. E. C. Scott, stated clerk of the General Assembly of the southern church.

Dr. McCain is a former moderator of the General Assembly. He was the founder and for 10 years the principal of Darlington School for Boys, Rome. He retired as president of Agnes Scott in 1951.

Forum on Home

A forum on "Your Home Can be Christian" will be held at 7:15 p.m. Wednesday at Trinity Methodist Church. Panel members will include a school teacher, a parent, a worker from the Fulton County Juvenile Court and a minister.

The discussion will follow the church's regular Wednesday evening supper, served at 6:30 p.m. Motion pictures will be provided for small children.

Beth Jacobs Installs

Newly elected officers of the Beth Jacob Sisterhood will be installed at 3 p.m. Sunday at the Synagogue, 562 Boulevard, NE.

They are Mrs. Morris Silver, president; Mrs. Julius Perlinski, Mrs. Joseph Goldwasser and Mrs. Louis Taffel, vice presidents; Mrs. David Katz, recording secretary; Mrs. Asher Edelstein, assistant recording secretary; Mrs. Harry Braunstein, corresponding secretary; Mrs. Seymour Pousner, assistant corresponding secretary; Mrs. Louis Goldstein, financial secretary; Mrs. Carl Shuman, assistant financial secretary, Mrs. Louis Simmons, treasurer; Mrs. Isadore Finoroff, assistant treasurer; Mrs. Michael Harris, parliamentarian; Mrs. Morris Ween, advisor, and Mrs. Max Cohen, historian.

They will be installed by Rabbi Emanuel Feldman. A program and social hour will follow the ceremony.

Cooper St. Revival

The Rev. Whitt Aiken, pastor of Confederate Avenue Baptist Church, is conducting revival services at Cooper Street (SW) Baptist Church at 8 p.m. nightly through May 21. Floyd Tumlin of North Atlanta Baptist Church, is song leader for the services.

Special services for children are being held during the revival, beginning at 7:30 p.m. nightly.

Rural Meet Set Annually By Baptists

Messengers to the first Southern Baptist Rural Church Conference, which ended a four-day meeting at Decatur First Baptist Church Friday, voted to make the conference an annual event in the denomination's long-range program to strengthen rural churches.

The messengers voted to hold the 1955 conference at Ridgecrest, N.C., June 16-22.

Seven church leaders were named to a committee which will administer a five-year program that is a part of the long-range program.

Chester Quarles, executive secretary of the Mississippi Baptist Convention, was named chairman of the committee. Other members are Sam Scantlan, superintendent of missions in Oklahoma; Carl Clark, superintendent of missions, El Dorado, Ark.; Ray McCullough, North Carolina rural pastor; J. P. Edmunds of the Baptist Sunday School Board, Nashville, Tenn.; T. B. Maston, Fort Worth, Tex., and S. F. Dowis of the Baptist Home Mission Board, Atlanta.

Goals of the five-year program are to increase the number of rural churches having all the active church organizations to 5,000; increase by 50 per cent the number of full-time rural churches and the number of rural churches which operate on annual budgets; constitute of re-activate at least 1,250 rural churches; and to have every association ministered to by a missionary.

An estimated 1,000 rural pastors, associational missionaries and laymen from 16 states attended the conference at Decatur First Church.

Fillmore's Talk To Dedicate Unity Church

Lowell Fillmore

Lowell Fillmore, president of the Unity School of Christianity, Lee's Summit, Mo., and the eldest son of the founder of the Unity worldwide movement, will deliver the address when Atlanta's Unity Church of Christianity is dedicated at 11 a.m. Sunday.

The church, located at 363 Ponce de Leon Ave., NE, is affiliated with the Missouri organization.

Fillmore also will address the Unity congregation at 7:45 p.m. Sunday.

Turpin Heads Presbyterian Officers Assn.

Raymond Turpin was elected president of the Presbyterian Officers Assn. of Greater Atlanta at a meeting held Friday night at Mount Vernon Presbyterian Church, Sandy Springs.

Other new officers are Alex P. Gaines, executive vice president; Edward C. Hammond, secretary-treasurer, and the following regional vice presidents:

Plato Rhyne, Lehman Brantley, Calvin Hays, O. Hoyt King, B. R. Nix and W. P. Wright Jr.

The association is composed of the deacons and elders of the churches in Atlanta Presbytery.

The association is working to establish, or help establish through financial assistance, 10 new Presbyterian churches in the Atlanta area. The Mount Vernon Church was the first to be aided under the plan.

Here and There . . .

Mrs. Pierce Harris, wife of the pastor of **First Methodist Church**, will speak to the church's Co-Ed Friendship Group at 6:30 p.m. Sunday. . . . The Rev. S. D. Cherry will preach the Fulton High School baccalaureate sermon at **Lakewood Heights Methodist Church** at 4 p.m. Sunday. . . . A film, "Blind Beggar of Jerusalem," will be shown at **Clarkston Methodist Church** at 8 p.m. Sunday. . . . The Rev. B. C. Speers, director of Wesley Foundation, Methodist student organization at Georgia Tech, will speak at **St. Mark Methodist Church** at 8 p.m. Sunday. . . . The Rev. John Boyle, missionary to Brazil, will preach at 7:30 p.m. Sunday at **Pryor Street Presbyterian Church.** . . . New officers of the Women's Society of Christian Service and the Wesleyan Service Guild will be installed at 8 p.m. Sunday at **St. John Methodist Church.** . . . The Rev. Gus Woerner, who served for many years as a missionary to Malaya, will speak at **First Alliance Church** at 11 a.m. and 7:30 p.m. Sunday. . . . The youth choirs of **Decatur Christian Church** will present a program of special music at 7:30 p.m. Sunday at the church. . . . A motion picture, "Paul in Galatia," will be shown at 8 p.m. Sunday at **Hapeville Christian Church.**

Church Announcements

CHRISTIAN AND MISSIONARY ALLIANCE

FIRST ALLIANCE CHURCH

880 Euclid Ave., N. E.—W. W. Parkerson, Ass't Pastor

Worship Services 11 A. M. and 7:30 P. M.

Rev. Gus Woerner

for many years a missionary to Malaya, speaking at both services.

Sunday School 9:45 A.M.—Youth Fellowship 6:15 P.M.

INTERDENOMINATIONAL

Atlanta Gospel Tabernacle

"The Evangelistic Center of the Great Southeast"

1340 Gordon St., S. W.—Cascade Theater — OSSIE B. JONES, Pastor

Hear Our Evangelist at Both Great Services Sunday:

Sermon Subject 10:45 A. M. "GOD'S INVESTMENT IN HIS CHURCH"

Sermon Subject 7:30 P. M. "THE THINGS WHICH ABRAHAM SAW"

REVIVAL CONTINUES EVERY NIGHT NEXT WEEK

Listen to the Tabernacle Revival Hour

Evangelist Ossie B. Jones

Mon. Thru Fri. 8:15 A. M. **WEAS** Sunday Midnight **WBGE**

Services in Atlanta Churches

METHODIST

EPWORTH—Dwight Nysewander, pastor. 10:55 a.m., "A Tip or a Tithe"; 8 p.m., "You Are a Builder of a Life."

HAPEVILLE—James J. Sneed, pastor; 11 a.m., "Forgiveness of Sins"; 8 p.m., "Toward a Solution."

CASCADE—L. F. Van Landingham, pastor; 11 a.m., "A Church Learns To Share"; 8 p.m., "Abraham's Adventure of Faith."

OAKLAND CITY—Lamar Cherry, pastor; 11 a.m., "Giving to God"; 8 p.m., "The Eyes of the Lord Upon Us."

NORTHSIDE—Eugene T. Drinkard, pastor; 11 a.m., "What Manner of Home Shall This Be?"

BROOKHAVEN—E. M. Wise, pastor; 11 a.m., "Law and Grace"; 8 p.m., "Lessons from John Wesley."

ST. LUKE—George Wannamaker, pastor; 11 a.m., "Wanted, a Signed Confession"; 7:30 p.m., "Thrilling Times with Christ."

LAKEWOOD HEIGHTS—S. D. Cherry, pastor; 11 a.m., "Eyes That See"; 4 p.m., Fulton High School baccalaureate sermon, "The Need for An Enlarged Faith."

CALVARY—L. B. Jones, pastor; 11 a.m., "Reward for Faithfulness"; 8 p.m., sermon.

BETHEL—G. H. Stone, pastor; 11 a.m., "Christ and His Church"; 8 p.m., "The Story of Your Soul."

EAST POINT AVENUE—W. M. Bishop, pastor; 11 a.m., "The Strength of a Nation"; 8 p.m., "Evangelism."

CAPITOL VIEW—L. Black, pastor; 11 a.m., "The Revival Is Over, May It Long Continue"; 8 p.m., "Peter, and James, and John."

WESLEY MEMORIAL—V. L. Bray, pastor; 11 a.m., "By the Mercies of God"; 7:30 p.m., "Obedience a Test."

EAST LAKE—W. Earl Strickland, pastor; 11 a.m., "Christianity at the Crossroads"; 8 p.m., sermon by the Rev. Harvey C. Holland Jr.

PARK STREET—11 a.m., "Where Will You Go Sunday?" 8 p.m., "Thieves in West End."

OUSLEY—W. H. Ruff, pastor; 9 and 11 a.m., "Foretelling the Future"; 8 p.m., "Lost Opportunities."

MARY BRANAN MEMORIAL—T. M. Sullivan, pastor; 11 a.m., "Christianity Knows No Social Barriers"; 8 p.m., "The World Lives Again," by H. A. White.

CLARKSTON—Forrest L. King, pastor; 11 a.m., "Gifts"; 8 p.m., film, "Blind Beggar of Jerusalem."

ST. MARK—John B. Tate, pastor; 11 a.m., "The Difference That Counts"; 8 p.m., sermon by the Rev. B. C. Speers Jr.

SANDY SPRINGS—D. B. Sheinutt, pastor; 11 a.m., "The Church's Claim on Our Support"; 7:30 p.m., "Christian Responsibility."

CAMPBELLTON—H. B. Duling, pastor; 11 a.m., "Passion Without Principle, and a Living Lie;" 7:30 p.m., "Devotion Undaunted by Danger."

TUCKER—T. H. Shackleford, pastor; 11 a.m., "Danger," 8 p.m. "Pleadings."

DECATUR—J. W. Veatch, pastor; 8:30 and 11 a.m., "The Marks of a Christian; 8 p.m., "Doing It Pay to Be Good?"

GLENN MEMORIAL—Candler Rudd, pastor; 11 a.m., "Testing Our Discipleship;" 7:30 p.m., "Our Nation's Greatest Need."

HAYGOOD MEMORIAL—Harvey C. Holland, pastor; 11 a.m., "Why Should Christians Tithe?"; 8 p.m., "Do We Need an Awakening?"

NELLIE TODD MEMORIAL—Jesse D. Booth, pastor; 11 a.m., "Justice of God's Penalty for Sin;" 8 p.m., "Loss of the Soul."

GRACE—Dr. Charles L. Allen, pastor; 11 a.m., "These Three Build the Church;" 8 p.m., "Healing a Broken Spirit."

TRINITY—Cecil Myers, pastor; 11 a.m., "These Three Build the Church;" 8 p.m., "Healing a Broken Spirit."

TRINITY—Cecil Myers, pastor; 11 a.m., "Gold from King Solomon's Mines;" 7:45 p.m., "My Most Unforgettable Character."

NEW HOPE—W. D. Spence, pastor; 11 a.m., "Judas—Not Iscariot"; 7:30 p.m., sermon by Dr. Nat G. Long.

COLLINS MEMORIAL—Sewell Dixon, pastor; 11 a.m., "Under the Direction of God"; 8 p.m., "A Spiritual Charter."

EAST POINT FIRST—George O. King, pastor; 11 a.m., "The Power of God;" 8 p.m., "New Things in Man."

BEN HILL—M. Guest, pastor; 11 a.m., "God's Right to Question Our Conduct;" 8 p.m., "We Are God's Ambassadors."

AUDUBON FOREST—Revel Jones, pastor; 11 a.m., "The Authority of Jesus;" 7:30 p.m., "So Great Is His Mercy."

INMAN PARK—Harry L. Mitcham, pastor; 11 a.m., "Who Is a Christian Steward?" 8 p.m., "The Father's Responsibility to the Family."

COLLEGE PARK—C. L. Middlebrooks, pastor; 11 a.m., "Three Ways by Which We Judge Life?" 8 p.m., "Come, Tarry, Go."

PATTILLO MEMORIAL—C. B. Cochran, pastor; 11 a.m., "Christian Perfection—Its Properties;" 8 p.m., "God Appears to a Man in Need."

ST. JOHN—Roger S. Guptill, pastor; 11 a.m., "Let's Consider 'The Good Old Days;'" 8 p.m., installation service for WSCS and WSC.

SMYRNA FIRST—Dr. J. H. Allison, pastor; 11 a.m., "The Greatest Joy That Life Can Hold;" 8 p.m., "The Healing Touch."

EPISCOPAL

ST. JOHN'S—Marshall J. Ellis, rector; 8 a.m., Holy Communion; 11 a.m., Morning Prayer and Sermon.

HOLY COMFORTER—D. W. Durden Jr., lay vicar; 11 a.m., morning prayer and sermon.

OUR SAVIOUR—Father Roy Pettway, rector; morning prayer, 7:15 a.m.; sung mass and sermon, 7:30, 9:30 and 11 a.m.; evening prayer, address and benediction of the Blessed Sacrament, 8 p.m.

INCARNATION—Cecil L. Alligood, rector; 8 a.m., Holy Communion; 11 a.m., The Litany and sermon.

CATHEDRAL OF ST. PHILIP—Alfred Hardman, dean; 8 a.m., Holy Communion; 9:30 and 11:15 a.m., morning prayer and sermon.

ST. TIMOTHY'S—C. B. Lucas, rector; 8:30 a.m., Holy Communion; 11 a.m., "The Most Attractive Personality the World Has Ever Seen"; 8 p.m., "Married in the Hand of the Potter So He Made It Again."

HOLY INNOCENTS—James B. Vaught, rector; 9 a.m., Holy Communion; 11 a.m., morning prayer and sermon.

EPIPHANY—Dr. Norman Gore, rector; 7:30 a.m., Holy Communion; 11 a.m., "What Did the Apostles Preach."

EMORY CHAPEL—9:15 a.m., Holy Communion; Dr. Norman Gore, celebrant.

ST. LUKE'S—Wilson W. Sneed, rector; 9 a.m., Holy Communion; 11 a.m., Ante-Communion, Litany and sermon.

HOLY TRINITY—Harry Tisdale, rector; 8 a.m., Holy Communion; 9:15 a.m., morning prayer; 11 a.m., morning prayer and sermon.

ST. BARTHOLOMEW'S—Harry Tisdale, minister of the day; 9:15 a.m., morning prayer.

ST. MARTIN-IN-THE-FIELDS—A. L. Burgreen, vicar; 8 am., Holy Communion; 11 a.m., morning prayer.

CHRISTIAN

EAST POINT—Robert O. Weaver, pastor; 11 a.m. "Expressing Our Love for Christ." 8 p.m. "Is He the Christ or Do We Look for Another?"

WEST END—W. G. Carter, pastor; 10:55 a.m. "Sacrifice and Salvation," 7:30 p.m. "Take It Easy."

CENTRAL—A. C. Peacock pastor; 11 a.m. "Danger," 8 p.m. "Pleadings."

FIRST—Harrison McMains, pastor; 10:55 a.m. "Bound By Our Feelings," 7 p.m. White Robes.

WEST END—W. G. Carter, pastor; 11 a.m. "Stewardship in the Life of a Christian," 7:30 p.m. youth choirs music program.

COLUMBIA AVENUE—B. S. Ramsey, pastor; 11 a.m. "The Man Without a Church." 8 p.m. "Pioneers of Faith."

LONGLEY AVENUE—R. H. Stewart, pastor; 11 a.m. "Lives that Lifted," 8 p.m. "The Liar."

CAPITOL VIEW—Ralph M. Clark, pastor; 11 a.m. and 8 p.m. services.

GRANT PARK—George W. Boswell, pastor; 11 a.m., "Christian Giving," 8 p.m. Cebu Christian Mission program.

HAPEVILLE—James M. Allgood, pastor; 11 a.m. "Lust in Ignorance," 8 p.m. film, "Paul in Galatia."

PEACHTREE—Robert W. Burns, pastor; 10:55 a.m. "Christ's Call For Men."

RED OAK—W. M. Edge, pastor; 11 a.m. "The Christian Hope," 7:30 p.m. youth church.

COLLEGE PARK—Bob Puckett, minister; 11 a.m. "Justified by Faith." 8 p.m. "An Awful Question for the Hardhearted."

MOUNT CARMEL—Jack H. Ballard, minister; 11 a.m. "Four Men and Four Trees," 8 p.m., "The Seven Wonders of Hell."

CLARKSTON ADVENT—A. K. Lewis, pastor; 11 a.m., "Water of Life;" 7:30 p.m. "Works."

CHRISTIAN SCIENCE

Sermon subject: "Mortals and Immortals." Atlanta churches unite in Reading Room, ground floor, Rhodes-Haverty Building.

FIRST—11 a.m. and 5:30 p.m., services.
SECOND—11 a.m., service.
THIRD—11 a.m., service.
FOURTH—11 a.m., service.
DECATUR FIRST—11 a.m., service.

SEVENTH-DAY ADVENTIST

BEVERLY ROAD—Fenton E. Froom, pastor; 11 a.m., sermon by Adolf Widmaier.

MORMON (CHURCH OF JESUS CHRIST OF LATTER DAY SAINTS)

ALLENE AVENUE—10 a.m., service; 7 p.m., Aaronic priesthood program.

NORTH AVENUE—9 a.m., priesthood meeting; 10:15 a.m., service; 7 p.m., Aaronic priesthood program.

PALMETTO—10:30 a.m., service; 8 p.m., Aaronic priesthood program.

SALVATION ARMY

FULTON—11 a.m., Lt. Pinkney Hollifield; 8 p.m., Lt. A. L. McAbee.

TEMPLE—11 a.m., Cadet Stephens; 8 p. m. Capt. Leslie Hall.

CLARK HOWELL—11 a.m., Mr. and Mrs. Stanley Dort; 7:45 p.m., Cadet Bernard DeFrance.

BELLWOOD—11 a.m. and 8 p.m., Capt. Virgil Potter.

LAKEWOOD—11 a.m. and 8 p.m., Capt. Bernadine Gold.

JEHOVAH'S WITNESSES

FLAT SHOALS—Wayne E. Coffey, minister; 4 p.m., "The Conquering Power of Faith," by A. S. Wright; 4:15 p.m., "Missing the Mark of Integrity."

GORDON—J. M. Kidd, minister; 3 p.m., "Are You Ruled by Fate?" by C. W. Williams; 4:15 p.m., "Missing the Mark of Integrity."

PEACHTREE—John F. Peterson, minister; 7:30 p.m., "Missing the Mark of Integrity."

EAST POINT—F. E. Howard, minister; 3 p.m., "Why the Bible Is True" by D. F. Rabideaux; 4:15 p.m., "Missing the Mark of Integrity."

DECATUR—R. D. Van Sant, minister; 4 p.m., "Are You Ruled by Fate?" by R. E. Robinson; 5:15 p.m., "Missing the Mark of Integrity."

CHURCH OF CHRIST

GLENWOOD HILLS—John O. Dillingham, evangelist; 11 a.m., "A Righteous Man;" 7:30 p.m., sermon by W. F. Dudley.

NORTHWEST—Charles B. Richie, evangelist; 11 a.m., "Heaven, Our Eternal Home"; 7:30 p.m., "Strength Out of Weakness."

CAREY PARK—Jeff Furgeson, evangelist; services 11 a.m. and 7 p.m.

KIRKWOOD—T. E. Beverley, speaker; 11 a.m., sermon; 7:30 p.m., sermon by John O. Dillingham.

CHAMBLEE—Carl Lancaster, evangelist; 11 a.m., "Things We Can Do To Make the Kingdom Grow"; 7 p.m., "Lessons from James."

GRANT PARK—J. A. Watts, evangelist; 11 a.m., "The Device of Satan"; 7:30 p.m., "The One Body."

PENTECOSTAL

BARTH MEMORIAL—Hattie M. Barth and Fred Martin, pastors; services 11 a.m. and 7:45 p.m.

HOLINESS—J. H. Cooley, pastor; services 11 a.m. and 7:45 p.m.

UNITARIAN-UNIVERSALIST

UNITED LIBERAL—Glenn O. Canfield, pastor; 2:30 p.m., "Is the Bible Holy or Human?"

PRIMITIVE BAPTIST

ATLANTA—Claude E. Osborne, pastor; services 10:45 a.m. and 8 p.m.

EAST POINT—Roy Mitchell, pastor; sermon at 11 a.m.

GLAZENER MEMORIAL—C. C. Carrin, pastor; 11 a.m. and 8 p.m. services.

BETHANY—J. A. Monsees, pastor; 11 a.m. and 7:45 p.m. services.

LTOY—A. H. Speir, pastor; services 10:30 a.m.

NAZARENE

FIRST—Wendell Wellman, pastor; 10:45 a.m., sermon by Ron Carter; 7:45 p.m. "Religion . . . Offered in Three Packages."

SOCIETY OF FRIENDS (QUAKERS)

Mrs. John W. Stanley, clerk; 10 a.m., discussion; 10:45 a.m., worship.

UNITY

CHURCH OF CHRISTIANITY—Wendell H. Mixson, pastor; 11 a.m., "This Is Your Ground;" 5:30 p.m., music service; 7:45 p.m., "A Message From Unity Village," by Lowell Fillmore.

CONGREGATIONAL

CENTRAL—Thomas Anderson, pastor; 11 a.m., "When the World Is at Its Worst."

CENTER—Henry Weaver, pastor; 11 a.m., "Assuming Our Responsibility," 8 p.m., "The Wonderful Christ."

CHRISTIAN AND MISSIONARY ALLIANCE

FIRST—W. W. Parkerson, assistant pastor; 11 a.m. and 7:30 p.m., sermons by the Rev. Gus Woerner.

NONDENOMINATIONAL

THREEFOLD TRUTH CENTER—Kathryn Boyce, minister; 11 a.m., "Before They Call I Will Answer."

BROOKHAVEN GOSPEL CHAPEL—9:30 a.m., the Lord's Supper; 11 a.m., "What Does Christ Mean to You?" by Roy Waters; 7:30 p.m., "A Roman Catholic Finds Christ," by Jack French.

LUTHERAN

ST. PAUL—Vance Daniel, pastor; 11 a.m., "The Song of the Convicted."

EMMANUEL—Frank C. Jones Jr., pastor; 8:30 and 11 a.m., "The Service."

ST. JOHN'S—C. K. Derrick, pastor; 11 a.m., "Have You Heard About It?"

CHRIST—Martin A. Mentz, pastor; 11 a.m., Holy Communion and sermon, "The Church at Smyrna."

PEACHTREE ROAD—Paul J. Renz, pastor; 11 a.m., "The Symphony of the Church Year."

REDEEMER—Dr. John R. Brokhoff, pastor; 8:30 and 11 a.m., "A Faith That Sings."

BAPTIST

ORCHARD KNOB—G. Merrill Meadows, pastor; 11 a.m., "What Price, Spiritual Revival"; 8 p.m., Evangelistic services.

GRANT PARK—Henry C. Rogers, pastor; 11 a.m., "The Four Winds and the Voice of God"; 7:45 p.m., "The Man Who Looked Like an Angel."

TABERNACLE—Dr. Paul S. James, pastor; 10:50 a.m., "With Christ Among the Dinkas," by Travis McDonald; 7:45 p.m., "The Devil's 6-D Program."

SECOND-PONCE DE LEON—Dr. Monroe F. Swilley Jr. pastor; 11 a.m., "The Basis of Our Fellowship With God"; 8 p.m., "The Anointing From the Holy One."

PEACHTREE—Cary C. Wood, pastor; 11 a.m., "Today's Challenge to the Church;" 8 p.m., "Face to Face With God."

HAPEVILLE FIRST—Dr. Durward V. Cason, pastor; 8:30 and 11 a.m., "The Glory of the Incomplete." 8 p.m., "The Wages of Sin—the Free Gift of God."

BUCKHEAD FIRST—Ralph F. Powell, pastor; 11 a.m., "Salvation From Start to Finish;" 8 p.m., "God's Tomorrow." Both sermons by Leon M. Hill, evangelist.

CAMBRIDGE AVENUE—Charles S. Rush, pastor; 11 a.m. and 8 p.m. services.

CAPITOL AVENUE—R. L. O'Brien, pastor; 11 a.m., "God Deals With His People;" 8 p.m., "What Must 'I Do To Be Saved?"

OAKLAND CITY—Guy Owen, pastor; 11 a.m., "What God Has to Say to the Church;" 8 p.m., "The Ascension."

BEECHER HILLS—Clarence F. Sessions, pastor; 8:30 and 11 a.m. and 8 p.m. revival services.

BROWN MEMORIAL—J. Paul Barnes, pastor; 11 a.m., "Readiness for Life or Death;" 7:45 p.m., "Members of the Household of Faith."

FIRST—Dr. Roy C. McClain, pastor; 10:55 a.m. "Wanted: More Enemies;" 8 p.m. "What Can I Expect From Life."

MORELAND AVENUE—Bertram King, pastor; 10:55 a.m. and 8 p.m., sermons.

VENETIAN HILLS—Homer G. Smith, pastor; 11 a.m. and 8 p.m. services.

DECATUR FIRST—Dr. Dick H. Hall Jr. pastor; 11 a.m., "Faith's Arithmetic;" 8 p.m. "Holy."

GRACE—Dr. Paul M. Gillam, pastor; 10:50 a.m. and 8 p.m. services.

WOODLAND HILLS—E. G. Kilpatrick, pastor; 11 a.m., "Religion Made Easy;" 8 p.m., "Gifts of the Prodigal."

COOPER STREET—Willis J. Moore, pastor; 11 a.m., sermon; 7:45 p.m., sermon by the Rev. Whitt Aiken.

BROOKHAVEN—W. T. Booth, pastor; 11 a.m. and 8 p.m., sermons by the Rev. Paul Aiken.

EDGEWOOD—J. G. Burgess, pastor; 11 a.m. and 7:30 p.m. services.

CAPITOL VIEW—Dr. W. Lee Cutts, pastor; 11 a.m., "What God Wants;" 7:45 p.m., "Our Partnership."

INMAN YARDS—W. H. Dameron, pastor; 11 a.m. and 7:30 p.m. services.

NORTHSIDE DRIVE—W. L. Selman, pastor; 11 a.m., "The Great Certainty;" 7:45 p.m., "Why Don't People Find God?" "A Responsibility."

SECOND AVENUE—Howard Johnson, pastor; 11 a.m. and 8 p.m. services.

HIGHTOWER ROAD—Aubrey Wiesner, pastor; 11 a.m. and 7:30 p.m. services.

TEMPLE—George N. McLarty, pastor; 11 a.m., "As Cold Waters to a Thirsty Soul, So Is Good News From a Far Country;" 7:30 p.m., "Pinched by the Fangs of Hunger."

CENTRAL—John F. Mitchell, pastor; 10:50 a.m. "Christian Perplexities;" 8 p.m., "Bleating Sheep and Lowing Oxen."

KIRKWOOD—Paul Ai

THE ATLANTA CONSTITUTION

All the news for WOMEN

Page 10 — Saturday, May 15, 1954

Staff Photo—Ed Bator

YWCA BEGAN WITH LADIES' SEWING CIRCLES NEARLY 100 YEARS AGO
Linda Bruce, Gwen Hall of Southwest and Nancy McMains, Grady, In Skit

Encouragement Spurs Reducing

By IDA JEAN KAIN

What one factor more than any other can insure the success of a reducing program? It's just this—believing you can do it. Once you firmly believe you can banish the burden of excess pounds, you won't stop short of action.

I find that words of encouragement from other reducers helps more than anything else to bolster your own convictions. So here are two morale boosting letters:

"I'm planning my summer wardrobe now, and can include lots of things that I wouldn't have dared to be seen in the last few years

FAMILY PROUD

"To begin with, I am 47 years old, 5' 2" tall. In October, 1953, I weighed 160 pounds and wore size 18½. Today, I weigh 124 pounds—and have never felt better or happier in my life. I wear a size 14, and in some styles a size 12. I've even changed to a more becoming hair style to go with my new figure.

"My family, especially my husband, are so proud of me. When they saw that I was earnestly trying to reduce, they all pitched in and tried to help me.

"It's really lots of fun planning slimming meals and, by using a little imagination, I've discovered so many things to make that taste so good but are low in calories.

"Thank you for all the help you have given me. I hope that other 5' 2" overweights will take your advice and start at the very next meal. Be sure and write an article every little while for us 'new shapes' to keep us on our toes and staying that way."

Now there is a woman who knew she could do it—and she did. Congratulations!

In the same mail came an inspiring note from another 5' 2" reducer.

"About a year ago, my doctor told me to go on a diet, but I just couldn't seem to get started. However, one day my neighbor and I both started together. I weighed 198 pounds, bust 42, dress 22½, hips 42, waist 35. Today I weigh 150 pounds, my dress size is 16, bust 35, waist 30. I am 5' 2" tall.

LOOKS YOUNGER

"After losing all that weight I feel better and really look younger. I receive many compliments from everyone, including my husband. My doctor was glad, and he now wants me to lose about 10 or 15 pounds more.

"I used to eat a lot of sweets, but now when I want candy, I'll eat some licorice, which isn't high in calories, and take only one piece. When I go to a PTA meeting and they serve pie, cake or cream puffs, I have only a cup of coffee. And I don't miss sweets at all. Once a person really sets her mind to losing weight, it is easy to stay away from fattening foods."

OUCH!

He ties a bib around your neck
And hangs a drain pipe on your chin,
And though you a nervous wreck,
Somehow you manage a weak grin.
He stuffs your mouth with wads of cotton
Until you're sure that you will choke,
And though he knows you're feeling rotten,
He starts to tell the latest joke.
And when he has you gagged and bound,
He drills and digs and peers and squirts;
And though you can not make a sound,
He keeps on asking if it hurts?

MARY ELLEN STELLING

Mary Haworth

Married Man Yearns For First Sweetheart

DEAR MARY HAWORTH: In high school I met a girl my own age and fell head over heels in love with her. We had an affair for nearly five years and I wanted to marry her; but she wouldn't marry me. She said she had lots of time for marriage; and wanted to get around and have fun.

At the age of 21 I was working 70 hours a week on a steady job, and had an extra job on the side, so I wasn't very successful at showing her a good time. Finally she wouldn't even go out with me, although she wasn't in love with anyone else.

A year later I married Ruth. That was 14 years ago. We have two wonderful children. We get along very well. We both work and all we do is done as a family. We love each other and are happy. There is only one thing that bothers me.

I haven't seen Nancy (the first girl) in over 10 years; but it seems that once or twice a year I have a dream in which we are together and I talk in my sleep. What happens if I start ranting and my wife hears me? We have always been faithful to each other, and I don't want to hurt her by talking foolishly in my sleep and maybe putting doubts in her mind. I have never talked of this to anyone. **E. B.**

DEAR E. B.: In finally relinquishing the idea of marrying Nancy, you tried to persuade yourself that you no longer loved her. This was your understandably self-protective reaction to the stabbing fact that she didn't love or want you, after some years of intimacy.

But in dreams your desperate unhappiness of that time still reverberates, and your emotional wounds still bleed.

Significantly, you feel guilty about these disturbed dreams. This self-reproach implies that in the dreams you are not only reliving the past, but also acting out a present wish that you might substitute Nancy for Ruth.

Calvin S. Hall, professor of psychology at Western Reserve University, has done comprehensive research on the subject of dreams, and reports his findings in a book "The Meaning of Dreams" (Harper & Brothers). He sums up Chapter 2, titled "What We Dream About," by saying—"we dream about people who are associated in some way with our personal conflicts."

He suggests it may be well to start paying attention to one's dreams—not to a single dream, but to a series jotted down over a period of months—as an approach to better understanding of oneself. Perhaps this book will be helpful to you. **M. H.**

Teen-Type

Students To Vie for Trophy

By DOTTY LUNDY

A handsome trophy is at home at Russell High for at least one more week since rain called the second annual Sports Day yesterday for Russell, Campbell, College Park and Hapeville high schools.

Weather permitting, the girls will vie for the trophy next Friday. Batters and table tennis nets will be up at 9:30 at College Park for a day of play for the 60 athletes chosen to represent each school. Boys from the four schools will compete at Hapeville.

The award, which is kept by the winning school for a year, remains with a three time winner. Eighth graders will compete in volleyball, track and field events. Upperclassmen will play softball, shuffleboard, table tennis, horseshoes, badminton, track and field sports. School with the most points gets the cup. A picnic lunch at 1:30 will be followed by presentation of awards.

RIVERSIDE DANCE

Sixteen teenagers from Atlanta will board a pleasure cruiser for the "Isle of Paradise" tonight at Riverside Military Academy, Gainesville. The cruiser will be shipshape for an evening or dancing at the Riverside gymnasium, scene of the school's annual spring ball.

They are Jane Brannen, Cynthia Britton, Diane Danneman, Carol Dunn, Helen Eberstein, Susie Fine, Elaine Gilner, Sonia Googe, Deborah Knox, Jackie Lanum, Billie McNeil, Evelyn Podhauser, Sandra Ronin, Val Vaccaro, Sydney Zimmerman, and Sarah Kate Killian, who will be dates of the cadets.

The Clemson "Jungaleers" will provide music for the dance.

Marion Whitman, senior at Christ the King, was named most valuable member of the Atlanta Teen Council at the annual banquet this week. She is the daughter of Mr. and Mrs. Hollis Whitman, 185 Eureka Dr., NE. Representing the Peachtree Hills Recreation Center on this citywide council of the Atlanta Parks and Recreation Department, Marion has served as president of the group this year. She was awarded a medal by Miss Virginia Carmichael, director of recreation for Atlanta. The council is composed of two representatives from each teen club.

Other officers are Ellen Howard, Grove Park, vice president; Jane Setzer, Adamsville, secretary-treasurer; Garnett Dale, Grove Park, publicity chairman, and Jerry Couch, Knight Park, social chairman.

Staff Photo—Edna Weston

MOST VALUABLE TEEN
Miss Marion Whitman

BEAUX ARTS ROYALTY

John Doe and Mary Joe were crowned king and queen of Northside at the festive Beaux Arts Ball last night sponsored by the Reb club. The two will reign as first copresidents of the student body.

Perry Jones, president, accepted a loving cup for the Brown High Y-Teens at the spring banquet this week. Her club had the best potato chip salesmen for the year. Runner-up was Murphy and Sylvan Hills club came in third. Miss Lois Robeson sponsors the Brown Y-Teens. Thirty-five girls won silver bracelets with Y-Teen emblems for selling 100 bags of spuds. Entertainment at the banquet followed the coming centennial year theme. Club members presented a skit depicting the beginning of the Y over a ladies' sewing circle meeting 99 years ago and followed its progress through the years.

A new audience participation teen show emceed by Ray McKay, will begin on a local television station Monday from 4:30 to 5 p.m. The high school audience will dance before the cameras.

Staff Photo—Edna Weston

FIVE FIRST prizes in five art contests is the record of Eric Hendricks, who graduates from Joe Brown High Tuesday night. Eric recently submitted the winning design for the Atlanta Symphony Young People's Concert brochure in a contest sponsored by the Symphony Guild Art Committee. His painting was "The Enthusiast," inspired by Rimsky-Korsakov's "Flight of the Bumble Bee." Classmate Marcia Whitworth looks at water colors such as those that won Eric a scholarship to the University of Georgia next fall.

Auto License Number 'Tags' Radio Operator

By YOLANDE GWIN

Everyone who knows Miss Louise Cramer of 600 Peachtree Battle Ave., knows why her automobile license number is W4ZDL.

This is the story for those who don't know and who might wonder when she passes them in traffic here or maybe on the highway—like this weekend during her trip to Highlands, N.C.

Miss Cramer is an amateur radio operator (she's also secretary of the Atlanta Radio Club). Georgia was one of the first states in the nation allowing persons to use their call letters as their automobile license tags and Miss Cramer was among the first to have one.

This is her W4ZDL means: W is the call letter for the United States; the 4 indicates the district number in the U.S. and the ZDL is Miss Cramer's number.

ON OWN TIME

All this interest in radio and the hours she spends beside her transmitter and her receiver set, is something the Atlantan picked up on her own time, so to speak.

It was some time after she attended Smith College along with the GWTW author, Margaret Mitchell, and Mrs. Franklin Davis, the former Mamie Powers, both of Atlanta. It was also some time after she returned to Atlanta, entered social work and later received a master of science degree from Columbia University.

When her young cousin, Henry Howell, son of Mr. and Mrs. Albert Howell, decided to be a ham radio operator, he had to learn the Morse code. In helping him Miss Cramer became interested herself. She too learned the code and the two began to practice together. Both finished the course at the same time, and now Miss Cramer is one of a mere half dozen or so women who hold membership in the Atlanta Radio Club.

LEARNED NORWEGIAN

Miss Cramer is getting used to being honored — and being an officer of this predominately masculine group is certainly a deserving recognition. She "prepped" for Smith College at the old Girls' High School where she was awarded the first French medal ever presented by the Alliance Francais.

She has learned Norwegian—trips to Norway have prompted this and she thinks nothing of mentioning to friends that "I talked with some friends in Oslo on my radio last night."

Here's another insight into Miss Cramer's inquiring and knowledge-thirsty mind. When she finished Smith College where she studied economics and sociology, she came back to Atlanta and began on a full-time basis.

MISS JEAN ACREE

Miss Acree, daughter of Mrs. B. R. Richards, will wed Frank Allen Waters, son of Mr. and Mrs. William A. Waters, at the McKendree Methodist Church on June 20. She is employed by Air - Way Branches, Inc. Mr. Waters served three years in the armed forces, and is now employed by Montag Brothers, Inc. The couple will honeymoon in Kentucky and West Virginia.

'Little Alex' To Return

By JEAN ROONEY

Georgia's "Little Alex" will soon return to the State Capitol.

A marble, bigger-than-life size bust of Alexander Hamilton Stephens, vice president of the Confederacy and long-time Georgia legislator, will be unveiled in the Capitol rotunda at 3 p.m. Friday, May 28.

The General Assembly of Georgia and Georgia Division, United Daughters of the Confederacy, are responsible for purchase of the impressive work of art, according to Capitol spokesmen.

Ben Fortson, secretary of state, reported that the State Legislature resolved to purchase the bust last fall, on the suggestion of UDC leaders.

Bryant Baker, well-known New York sculptor, was commissioned to execute the likeness of Stephens, Mr. Fortson explained.

Staff Photo—Marion Johnson

A GOOD RACKET is this ticket selling, according to these two men leaders as they buy their tennis tournament tickets from Mrs. Thomas Morgan who offers them on her favorite racket. Center is James C. Malone and right is Arnold Mitchell who were the first to obtain tickets for the Southern Tennis championship tournament set for June 14-29. Members of the Junior Committee of the Symphony Guild are sponsoring the sales with Mrs. Morgan as chairman.

Star Legion To Meet On Sunday

The postponed meeting of Service Star Legion, due to Mother's Day, will be held at the home of the president, Mrs. J. C. Mellichamp, 699 Piedmont Ave., at 2:45 o'clock Sunday afternoon. Mrs. John F. MacDougald, registrar and Mrs. F. B. Davenport, parliamentarian, will be assistant hostesses for the social half-hour.

Mrs. Edna M. Phillips, regional director of the South, of Central, S.C., and Mrs. Eugene Dyar of the Franklin County Chapter, of Carnesville, Ga., will be honor guests.

A handsome urn, donated by Normal A. White, will be installed at Pershing Point, on the base of the original "sun dial," placed there when the Point was completed by Service Star Legion in 1920. Mrs. Norman A. White is chairman of the Pershing Point project.

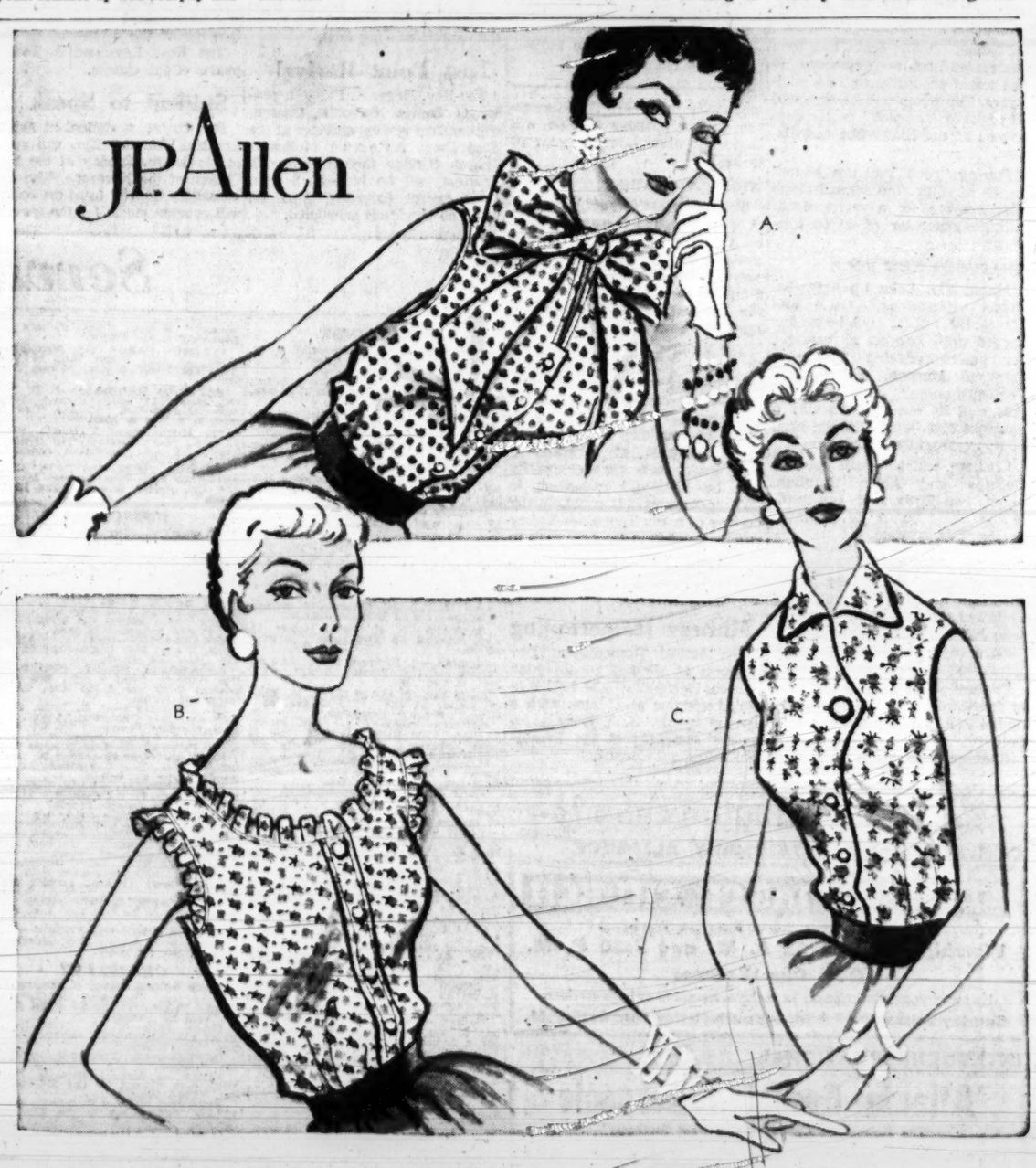

cool printed dimity, 3.98

A. SISSY BOW in turquoise, green or rose in sizes 30 to 36.

B. SCOOP NECK in pink, blue or brown in sizes 32 to 38.

C. CONVERTIBLE COLLAR in shrimp, lilac or gold in sizes 30 to 38.

Allen's Neckwear on First Floor.

For the best in fur storage, fur cleaning, and repairing, call WA. 6211.

Annie Lou Hardy

Atlantans To Attend National Meetings

Two Atlantans are scheduled to share the spotlight in Middle Western sections of the nation this season.

First to be honored is Mrs. Howard Smith who leaves Saturday for Milwaukee to attend the National Catholic Music Educators Assn. She will officially represent the Atlanta-Savannah diocese. This talented musician heads the music departments of the parochial schools in this area and is a past president of the Atlanta Music Club and the Woman's Committee of the Atlanta Symphony Guild.

Next in line is Mrs. Lon Grove, who has been invited to represent the Women's Committee at the National Women's American Symphony Orchestra League Assn. in Springfield, Ohio, in too, is a past president of the Women's Committee and is now a member of the board of directors.

SEVERAL ATLANTANS are in Chattanooga to attend the marriage of Norma Raoul and Warren Clark, which takes place Saturday evening at the Lookout Mountain Presbyterian Church.

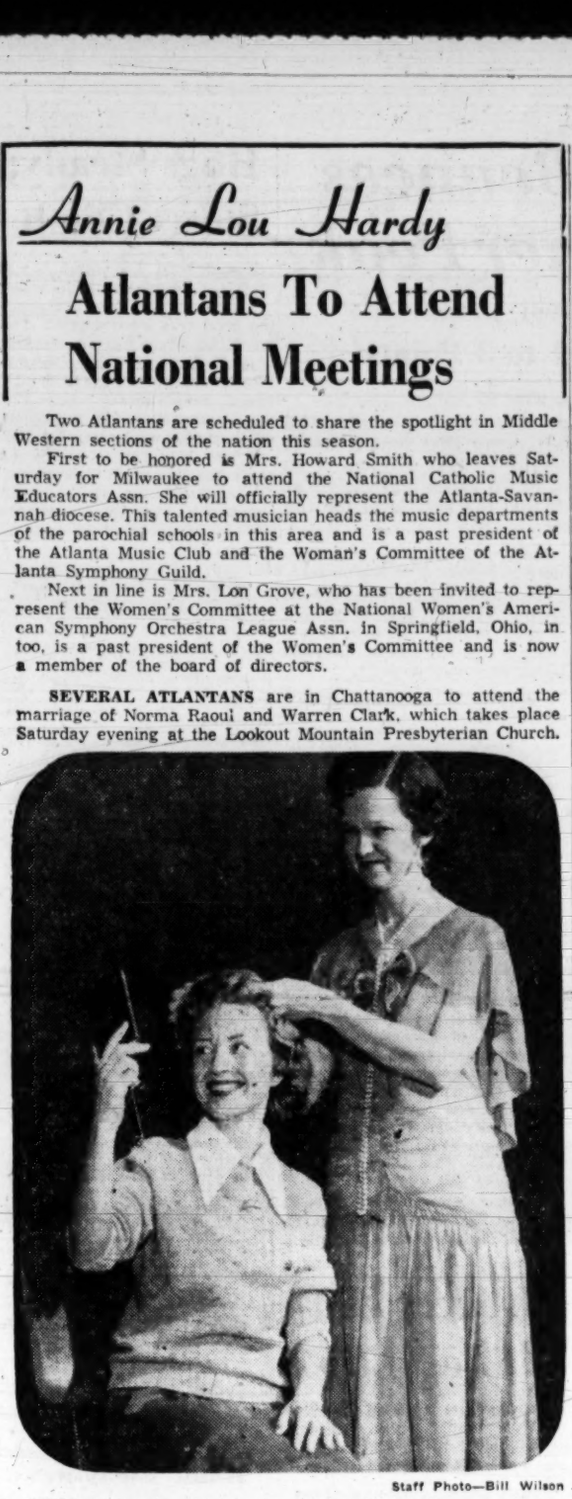

Staff Photo—Bill Wilson

1924 LOOK—*Mrs. Fred E. Nunnally, seated, gets a pompadour like grandmother used to wear at the hands of Mrs. L. D. Hagin, clad in a frock from her mother's wardrobe of 30 years ago. Appearing in a skit given by the Alpha Gamma Delta fraternity at its International Reunion Day luncheon, the duo represented the decade from 1924 to 1934.*

They are Mrs. Harry L. Green, Vicky Green and Mrs. Robert Ball Allien. The wedding will be followed by a reception at the Read House.

WHEN THE S.S. ANDREA DORIA leaves New York Saturday, among the passengers will be Mr. and Mrs. Ivan Allen, who will tour Italy.

ANOTHER EUROPEAN traveler calling Atlanta home is Miss Mary K. Hunt, who returned on the Queen Mary from a spring vacation on the continent.

MR. AND MRS. MICKEY HANEY of Ontario, Calif., and their daughters Carol and Joan, are visiting the former's mother, Mrs. M. H. Haney at 756 Bonnie Brae Ave., and his aunt, Mrs. Carl Phillips, at 849 Beecher St.

MR. AND MRS. RIC MURRAY, who have been spending the winter in Nassau, are guests for a week of Mr. and Mrs. McGee at their home at 608 Lakeshore Dr., en route to their home in Chicago.

INVITATIONS HAVE BEEN ISSUED by Mr. and Mrs. Samuel W. Hart to the marriage of their daughter, Eleanor Ava, to Osceola Kirby Sheffield Jr., which will take place on Saturday, June 5, at 5 p.m., at St. Luke's Episcopal Church.

The Harts will entertain at a reception later at their home, 5020 Northland Dr.

MARILYN KAY GARDNER, 6-month-old daughter of Mr. and Mrs. Harry B. Gardner and her cousin, Paul Bryant Gardner, 6-month-old son of Mr. and Mrs. P. B. Gardner Jr., were christened Sunday, May 9. The ceremony was performed at St. Paul Methodist Church by the Rev. Claude Hendrick.

Your Stars Today

DAILY GUIDE—A rather tense weekend starts off dully perhaps with extra duties to perform. Some discipline can be expected and possibly delays. It may be particularly depressing for those born during the last week of April or the last week of October. The most constructive way to work it out is to concentrate and stick to the conventions and observe all the rules. Maybe that won't be too much fun, but it will save a lot of disappointment.

HAPPY BIRTHDAY, TAURUS! If you have worked up some bright ideas lately, hold onto them, as you will have a chance to express or use them during the next few months, possibly starting next week. Unusual people, new situations, travel, study or change in your everyday environment could prove very stimulating this Summer, but in October be careful that you don't over-extend yourself. Some fundamental change can be taking place in your home or domestic conditions and this continues for some time. Opposition can be expected this year from a partner, mate, or competitor.

STAR GAZER

By CLAY R POLLAN

Your Daily Activity Guide According to the Stars.

To develop message for Saturday, read words corresponding to numbers of your Zodiac birth sign.

1 Luck	31 Be	61 For
2 Be	32 To	62 Friendly
3 Willing	33 "No"	63 On
4 Today	34 Harmonious	64 Be
5 Is	35 Keep	65 Attention
6 With	36 You'll	66 And
7 Ambitious	37 Of	67 Upon
8 Day	38 Hours	68 Romantic
9 Your	39 Get	69 Group
10 Someone's	40 Your	70 Belongings
11 You	41 Your	71 Smart
12 When	42 Day	72 Are
13 Can't	43 Should	73 You
14 Lucky	44 Start	74 Enjoyment
15 You	45 Be	75 Happy
16 Feelings	46 Hurt	76 Activities
17 To	47 Eye	77 Count
18 Mood	48 Make	78 Planning
19 Can	49 Early	79 Or
20 Say	50 Outlook	80 This
21 Afford	51 If	81 Your
22 May	52 Affectionate	82 Personal
23 Not	53 Give	83 An
24 Change	54 You	84 Unexpected
25 Receive	55 Promise	85 Affairs
26 A	56 Wishes	86 Change
27 Is	57 Fickle	87 Outing
28 Finances	58 Early	88 Morning
29 Good	59 Focuses	89 Windfall
30 Early	60 Of	90 Careless

ARIES MAR 22 – APR 20 — 35-41-47-63 / 70-77-81-86

TAURUS APR 21 – MAY 21 — 4- 5-14-36 / 39-40-56

GEMINI MAY 22 – JUNE 22 — 24-37-50-59 / 65-67-82-85

CANCER JUNE 23 – JULY 23 — 30-38-53-55 / 60-62-74

LEO JULY 24 – AUG 23 — 7- 8-12-15 / 22-25-84-89

VIRGO AUG 24 – SEPT 22 — 2- 3-17-20 / 33-64-71

LIBRA SEPT 23 – OCT 23 — 44-49-51-54 / 72-78-83-87

SCORPIO OCT 24 – NOV 22 — 11-13-21-32 / 45-57-79-90

SAGITTARIUS NOV 23 – DEC 22 — 1- 6-28-43 / 48-73-75

CAPRICORN DEC 23 – JAN 20 — 10-16-19-31 / 46-58-80-88

AQUARIUS JAN 21 – FEB 19 — 23-26-29-42 / 61-69-76

PISCES FEB 20 – MAR 21 — 9-18-27-34 / 52-66-68

Good · Adverse · Neutral · 5/15

Davis Hits Complacency, Asks Party Co-operation

In these times of world danger Americans must have an attitude of unity and cooperation, Rep. James C. Davis, Fifth District congressman, told the Atlanta Lions Club Friday.

The club, meeting at the Dinkler Plaza Hotel, nominated Cecil Hester, without opposition, as its next president. Other officer unopposed for election include:

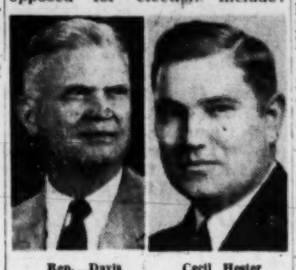

Rep. Davis — Cecil Hester

Haywood Graham Jr., D. C. Jackson Jr. and James Longino, vice presidents; R. J. Sheppard, secretary, and E. M. Turlington, treasurer.

Davis said conditions call for bipartisan cooperation in Congress on both the foreign and home fronts.

On both fronts, Davis said, this country faces the problem of complacency among its citizens and a lowering of moral stamina caused by luxurious living.

The congressman said America must exert efforts to establish cooperation among the free nations of Asia as it did in Europe with NATO. America is not strong enough to police the world alone, he declared.

He said he believes there are sufficient anti-Communist troops in Indochina to handle the situation there, without America sending troops. He favored the United States furnishing materials as long as the French forces show the will to fight.

Writers Display To Preview June Meet

The Georgia Writers Assn. is offering Atlanta a peek over its shoulder in a colorful display pointing up its annual conference to be held here at the Atlanta Woman's Club June 17-18.

The display catalogues the organization's five previous meetings in photographs, book jackets, citations and copies of programs. It is set up on the sixth floor of Davison-Paxon Co.

Griffin Asks Program for Farm Roads

Constitution State News Service

LITHIA SPRINGS, May 14—Lt. Gov. Marvin Griffin proposed here Friday the creation of a State Rural Road Authority to finance large-scale construction of farm-to-market roads.

Speaking at a barbecue in his honor, Griffin praised the benefits from Georgia's rural electrification program, and added:

"The next major undertaking in behalf of our farm families should be greatly increased construction of good hard-surfaced roads from farm to market which will be usable in our lifetimes."

Griffin, who disclosed he would qualify May 25 as a candidate for governor, declared that "for 50 years Georgia politicians have been talking about the need for a better farm-to-market roads. At the relatively meager rate we're now spending for such roads, it will take another 50 years to realize any appreciable improvement in them."

On Saturday afternoon, Griffin will be guest of honor at a gathering of north Georgians in Banks County with Willis Harden as host.

MGill To Address B'nai B'rith Parley

The 1954 annual convention of the Georgia Association of B'nai B'rith Lodges will be held at the Mayfair Club Saturday and Sunday.

Highlight of the two-day meeting will be a testimonial banquet Sunday night honoring Alexander F. Miller, community relations director of the organization's Anti-Defamation League. Ralph McGill, editor of The Atlanta Constitution, will be toastmaster.

TODAY'S CROSSWORD PUZZLE

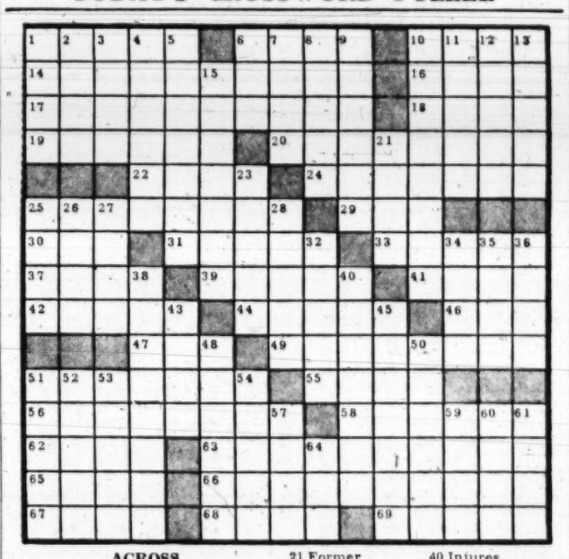

ACROSS

1 Ancient Egyptians.
6 Two toed sloth.
10 Nickname for Shelley.
14 Workings.
16 Cure.
17 Secondary.
18 Hip bones.
19 Involve.
20 Undivided.
22 Fem. name.
24 Sheens.
25 Court actions.
29 Gibbon.
30 Belgian town.
31 Ignited again.
33 Attain.
37 Animal inclosure.
39 Tasty.
41 Foot covering.
42 Sting.
44 Dinner course.
46 Literary scraps.
47 Work unit.
49 Recollect.
51 Lads: colloq.
55 Fool: Hebr.
56 Meditate.
58 Mutilate.
62 God of war.
63 Dispute.
65 Neck hair.
66 Hazy.
67 Cossets.
68 For fear that.
69 Ophidian.

DOWN

1 System of rules.
2 Affording access.
3 Saucy.
4 Tests.
5 Redeemer.
6 Out: S. Afr.
7 Black: Fr.
8 Hammering block.
9 Utile.
10 Love potions.
11 Angler.
12 Rear.
13 Caste.
15 Scores.
21 Former ruler.
23 Book of maps.
25 Shellac source: pl.
26 Iota.
27 Stop!
28 Ancient Babylonian city.
32 Door-keeper.
34 Melville hero.
35 Fruit of the pine.
36 Listen to.
38 Foresees.
40 Injures.
43 Allowance for waste.
45 Pours.
48 Gracefully slender: var.
50 Bird.
51 Scalawag.
52 The Seasons.
53 Factor.
54 Lapidate.
57 Remnants.
59 Anc. Hind. musical instrument.
60 Ringlet.
61 Grafted: her.
64 Small bird.

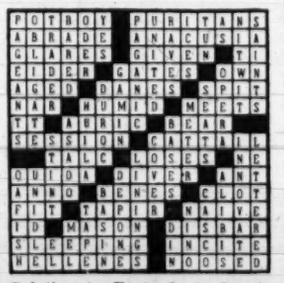

Solution to Yesterday's Puzzle

GEORGIA ART SUPPLY CO.
MOULDINGS
PICTURE FRAMES
PICTURES
MIRRORS
OPEN DAILY 8:00 TO 5:30
SATURDAYS TILL 1:00
AMPLE PARKING
280 GARNETT ST. S.W.
CORNER SPRING

Big Air Show At Dobbins Starts at 10

One of the biggest aeronautical shows ever to be staged in Georgia will begin at 10 a.m. Saturday at Dobbins Air Force Base and the Lockheed Marietta aircraft plant as the two organizations jointly celebrate Armed Forces Day.

A day-long open house will be held, with the public invited to tour the aircraft plant, watch air shows, and view a mock air-ground battle starting at 4:40 p.m.

Visitors from "as far away as Kentucky" are expected to attend, officials reported. Topping a week-long tribute to the nation's military services, the Saturday show will spotlight Georgia's contribution to America's "air power for peace."

Lockheed will be open to the public from 10 a.m. to 5 p.m. Free parking in the plant's 7,000-car area will be provided. Cameras will not be permitted in the industrial area. It is requested that children be accompanied by adults.

Dive bombers from the Atlanta Naval Air Station and Air Force fighters will participate in the afternoon mock battle. Paradrops and strafing and bombing runs will be made. Thousands of rounds of blank ammunition will be fired.

Spectacular low-level flights by three Marietta-made B-47s are scheduled for 3:45 p.m. At 5 p.m. Miss Sally Webb, the "Miss Marietta High" beauty queen, will christen a new T-33 jet, made by Lockheed in California, as the "City of Marietta."

Stone & Webster Officials Back Gas Light's Rate Plea

Two vice presidents of Stone and Webster, a management advisory firm, Friday back the Atlanta Gas Light Co.'s appeal before the State Public Service Commission for a $2,030,000 annual rate increase.

Paul Taylor and Harold M. Olsen, the S&W officials, were placed on the stand by the company in the second day of public hearings on the appeal.

Taylor testified that the company is economically managed and well operated, and Olsen said the company is not earning as much on a percentage basis as similar firms. He declared that the dividend rate is now the same as in 1947, whereas other firms studied have shown, in many instances, sharp increases.

Meanwhile, PSC Chairman Matt L. McWhorter announced there will be no cross-examination of company witnesses at this time. When the company completes its presentation of evidence, McWhorter said, the hearings will be adjourned until July.

Londoner, 63, Plans 18th Try at Channel

LONDON, May 14 (AP) — George Brewster, 63, said today he would try again to swim the English Channel this summer. He has tried and failed 17 times, the first time in 1925.

TODAY'S EVENTS

FIFTH DISTRICT AMERICAN LEGION AUXILIARY, luncheon meeting at East Point Legion Post 50.
AMERICAN ASSOCIATION OF UNIVERSITY WOMEN, 12:30 p.m., Atlanta Woman's Club. June Wood Wickwire, local architect, to speak.
YWCA INTERNATIONAL CLUB, 8 p.m., YWCA.
USO, dance, 8:30 p.m., YWCA.
KAPPA THETA SORORITY, Maytime Ball, 9 p.m., Biltmore Hotel.
ALUMNAE OF GEORGIA STATE COLLEGE FOR WOMEN, 1 p.m., Atlanta Athletic Club, Luncheon meeting.
LOCKHEED - DOBBINS Armed Forces Day, open house, 10 a.m. to 5 p.m. Manufacturing process for B-47s and actual production flight testing of the 600 mph bombers to be exhibited. Mock air-ground battle at 4:30 p.m.
YMCA AQUATIC INSTITUTE, 9 a.m., Luckie Street YMCA.
CHRISTIAN BUSINESS MEN'S CLUB, 12:30 p.m., Luckie Street YMCA.
YMCA CO-ED CLUB, dance, 8:30 p.m., Luckie Street YMCA.

HILAN EL. 1441 NOW PLAYING
"PARATROOPER"
ALAN LADD—TECHNICOLOR

MYRON E. FREEMAN
Invites You to an
Exhibit & Sale
of Sterling & Silverplated
Tea Services
By the World's Leading Silversmiths
Myron E. Freeman & Bro.
103 Peachtree St., N. E.

Ollie Reeves

A Rhyme a Day

"Following the sudden passing of Horbowitz, who was the fourth husband of the woman, investigators found she had recently insured him for $15,000."—News item.

There are some men who marry who haven't a ghost . . . of a chance, they keep running from "pillar to post." . . . I once knew a fellow whose luck was so bad . . . he never could hold any woman he had. . . . He solemnly swore that his mother-in-law . . . had a backbone of steel and a ball-bearing jaw . . . his wife criticized him . . . his kids were unkind . . . and sometimes he felt he was losing his mind.

He got a divorce and it wasn't too long . . . till he married again, and again he was wrong . . . he acted the same and the same things occurred . . . then, she upped and left him, he married the third . . . it seems he had spent the best part of his life . . . in chasing and getting and losing a wife . . . the way he was treated, he said, was a shame . . . and some other person was always to blame.

A man that's so stubborn and so hard to please . . . must sure be the victim of some bad disease . . . but some we have heard of were finally cured . . . by some woman who had them completely insured.

Sellers Confident on Saulk Polio Test

Dr. T. F. Sellers, director of the Georgia Department of Public Health, said Friday he is "very hopeful and very confident" that the nationwide tests of the Salk polio vaccine will be successful.

Addressing the Atlanta Veterans Luncheon Club, Dr. Sellers said:

"I think the vaccine is a good one. . . . Some improvements may be needed, but I think the scientists are on the right track in their search for a device that will wipe out polio!"

Dr. Sellers said a report on the effectiveness of the vaccine will be made in 1955—and if it is favorable, the vaccine probably will be available to all.

Missionary Evacuation Plan Is Told

CHICAGO, May 14 (INS)—A plan to evacuate 100 U.S. Missionaries and their children from Indochina, where their congregations have vanished behind the bamboo curtain, was disclosed today.

The Rev. Louis L. King of New York told the 57th annual convention of the Christian and Missionary Alliance in Chicago that "the proposed evacuation would be by airplane." But he added:

"Our missionaries have their instructions to remain in Indochina as long as possible—that means until they are ordered from the country by the American ambassador at Saigon."

GROVE BE. 3336 Now
"MAN IN THE ATTIC" and "GUNG HO"

EUCLID AL. 3030 NOW
"PARATROOPER"—ALAN LADD
"EASY TO LOVE"—COLOR

RIALTO NOW PLAYING
THE FRENCH LINE

BRITISH ACADEMY AWARD
"Genevieve"
TECHNICOLOR
ART PTREE AT. 13th EM. 3022

RHODES EL. 7919 NOW
"PARATROOPER"
COLOR—ALAN LADD

DANNY DEMETRY'S
Zebra Lounge
By Popular Demand!
RENA ESTERBROOKS
PIANO AND SONGS
HOWELL HOUSE LOBBY

Paramount
The No-Gun Sheriff Who Stops 'Em All!
WILL ROGERS, JR.
"The Boy From Oklahoma"
—Added—
Color Cartoon
—0—
Sports Novelty
—0—
World News
NANCY OLSON
In Color By WarnerColor

ROXY Today
THE BLAZING FURY OF GUERRILLA WAR...
FIGHTER ATTACK
STERLING HAYDEN · JOY LANSING · CARROLL NAISH
Plus
Leo GORCEY · Huntz HALL and the Bowery Boys
PARIS PLAYBOYS

Jeff CHANDLER Rhonda FLEMING
Yankee Pasha
Technicolor
NOW LOEW'S
"GONE WITH THE WIND"
PREMIERE THURS. NITE
REG. ENGAGEMENT—FRI.

NOW The Fabulous FOX
CINEMASCOPE
plunges you into the white-fanged fury of the Great Northwest!
ROBERT MITCHUM
MARILYN MONROE
in
River of No Return
COLOR BY TECHNICOLOR
IN THE WONDER OF STEREOPHONIC SOUND
Extra
TODAY AND SUNDAY
IN PERSON
GA. TECH GLEE CLUB
AT 6:45 & 9:05 P.M.
In CinemaScope
"FIRST PIANO QUARTET"
WORLD WIDE NEWS

To Amuse Us Today

At the Theaters

ART—British Academy award winner, "Genevieve." At 3:37, 5:36, 7:39, 9:42.
FOX—"River of No Return." Cinema-Scope. Marilyn Monroe, Robert Mitchum. At 1:26, 3:22, 5:18, 7:34, 9:50. Tech Glee Club at 6:45, 9:05.
LOEW'S—"Yankee Pasha." Jeff Chandler, Rhonda Fleming. At 11:39, 1:42, 3:45, 5:48, 7:51, 9:54.
PARAMOUNT—"Boy from Oklahoma." Will Rogers Jr., Nancy Olson. At 11:48, 1:45, 3:42, 5:39, 7:36, 9:33.
RIALTO—"The French Line." 3-D. Jane Russell, Gilbert Roland. At 11:17, 1:20, 3:23, 5:26, 7:29, 9:32.
ROXY—"Fighter Attack." At 11:10, 1:50, 4:30, 7:10, 9:50. "Paris Playboys." Bowery Boys. At 12:45, 3:25, 6:08, 8:45.

Neighborhood Theaters

AMERICAN—"Jungle Jim in Forbidden Land" and "Path Finders."
AVONDALE—"Saskatchewan." Color. Alan Ladd, Shelley Winters.
BROOKHAVEN—"In Old Missouri" and "Old Overland Trail."
BUCKHEAD—Mat.: "Mr. Wise Guy." Eve.: "Beachhead." Color.
CENTRAL—"Kansas Pacific" and "No Escape." Lew Ayers.
DECATUR—"Long, Long Trailer" and "Denver and Rio Grande."
EAST POINT—"Beachhead." Technicolor. Tony Curtis, Frank Lovejoy.
EMORY—"Pony Express. Color. "Tarzan's Savage Fury."
EMPIRE—"Seven Sinners." John Wayne, and "I'll Get You."
EUCLID—"Paratrooper" and "Easy to Love." Both color.
FAIRFAX—"Forlorn River" and "Behind the Mask."
FULTON—"Tarzan's Savage Fury." "War Arrow." Color.
GARDEN HILLS—Opening today 2:15. "African Queen." Technicolor.
GLEN—"The Glass Web" and "Carbine Williams."
GORDON—"99 River Street" and Mickey Spillane's "I, the Jury."
GROVE—"Man in the Attic" and "Gung Ho." Late show 10:45.
HILAN—"Paratrooper." Technicolor. Alan Ladd, Leo Genn.
KIRKWOOD—"Beachhead." Color. Tony Curtis. "On Moonlight Bay."
MADISON—"Kansas City Confidential" and "Kentucky."
MEMORIAL—"The Pony Express," color, and "Dark Angel."
PLAZA—"Beachhead." Tony Curtis, Frank Lovejoy. Color.
PONCE DE LEON—"Jungle Jim in Forbidden Land." "Thunder in East."
RHODES—"Paratrooper." Color. Alan Ladd.
TECHWOOD—"Never Wave at a War." "Allegheny Uprising."
TEMPLE—"Scandal Sheet." Broderick Crawford and "Star of Texas."
TENTH STREET—"Forbidden." "The Glass Web." Edw. G. Robinson.

Drive-In Theaters

BANKHEAD—"Best of Badmen" and "Take Me to Town."
PEACHTREE—"Escape From Fort Bravo" and "Flat Top."
PIEDMONT—"Jesse James" and "Appointment in Honduras." Both color.
ROOSEVELT—"Powder River." Color. And "Marie Carpet."
SCOTT—"All Brothers Were Valiant." "Appointment With Danger."
STARLIGHT—"Powder River." Color. And "Japanese War Bride."
STEWART—"Jesse James" "Appointment in Honduras." Both color.
(54) FOREST PARK—"Red Radee of Courage" and "Scaramouche."
(17) LITHONIA - CONYERS—"Stand at Apache River." "Underworld Story."
(85) FAYETTEVILLE—"Column South." Color. Audie Murphy.

Colored Theaters

ASBRY—"Man in the Dark." "Leadville Gun Slinger."
CARVER—"The Big Heat." Glenn Ford. "Ambush at Tomahawk Gap."
EIGHTY-ONE—"Durango Kid. Western." Snake in person. "Lady and the Bandit."
FORREST—"Red River." John Wayne. "Tarzan's Peril."
ROYAL—"The Bisamiat." "Those Redheads From Seattle."
RITZ—"Terror on a Train." Glenn Ford. "The Renegades."

Dine and Dance

BILTMORE EMPIRE ROOM—Ice Show. Dine and dance to Wade Creager's music. Crystal Lounge from 5 p.m.
HENRY GRADY PARADISE ROOM—Martha Stewart and Lew Parker. At 1:15 and 9:45. Dogwood Lounge from 5 p.m.
JOE COTTON'S STEAK RANCH—Frances Langford and the Fellas at 9:30, 11:15. Dining from 6 p.m. Dancing from 8:30 p.m. to music of George Bruton's Orch.
GYPSY ROOM—Dining and dancing. Two floor shows nightly featuring all-star acts nightly featuring all-star acts.
ZEBRA LOUNGE—Open from 3 p.m. Rena Esterbrooks, Piano and Songs.

Fun City

LAKEWOOD AMUSEMENT PARK—Thirty shows and rides. Free parking and picnic grounds. 7 days a week.

NOW PLAYING
DRIVE-IN THEATRES
BANKHEAD
1150 BANKHEAD HIGHWAY BE 2811
Giant MAGNASCOPE Screen!
"BEST OF THE BADMEN"
Color—Robert Ryan
"TAKE ME TO TOWN"
PEACHTREE
P'tree Blvd. at Chambles AT 2010
"ESCAPE FROM FT. BRAVO"
Wm. Holden—Color
"FLAT TOP"—Color
Rich. Carlson—Sterling Hayden
PIEDMONT
PIEDMONT at LINDBERGH EX 2211
"JESSE JAMES"—Color
Tyronne Power—Nancy Kelly
"Appointment In Honduras"
Glenn Ford—Ann Sheridan
ROOSEVELT
Roosevelt Highway CA 8714
"POWDER RIVER"—Color
Rory Calhoun—Corinne Calvet
"MAGIC CARPET"
Lucille Ball—John Agar
SCOTT
SCOTT BLVD. at LAWRENCEVILLE HWAY DE 9484
"All Brothers Were Valiant"
Color—Robert Taylor
"Appointment In Hondures"
Glenn Ford—Ann Sheridan
STARLIGHT
2000 Moreland Ave. DI 1661
"POWDER RIVER"—Color
Rory Calhoun—Corinne Calvet
"JAPANESE WAR BRIDE"
Don Taylor
STEWART
STEWART at CLEVELAND CA 4477
"JESSE JAMES"—Color
Tyronne Power—Henry Fonda
"Appointment In Hondures"
Glenn Ford—Ann Sheridan
Dress AS YOU PLEASE

Ice Show
New Edition
IN NEW
EMPIRE ROOM
WADE CREAGER'S MUSIC
Once a Night, at 9:00 P. M.,
Monday Thru Saturday
DELICIOUS DINNERS
No cover charge or extra tax before Ice Show
CRYSTAL LOUNGE
Afternoons 5 to 7
Organ Reveries by Henry Dunn
BILTMORE

TAKE A DRIVE—SEE PINE LAKE!
Out Memorial Drive to Rockbridge Road. Turn Right 1¼ Miles
Stop at PINE LAKE GRILL
OPEN DAILY . . . 11 A. M. TO 10:00 P. M.
CHANNEL CATFISH and HUSH PUPPIES ALL YOU CAN EAT $1.25
TRY OUR SOUTHERN FRIED CHICKEN—STEAKS—SHRIMP
NO BEER—CHILDREN WELCOME—TEL. 43-9010

Transactions on N. Y. Stock Exchange

Traded Friday, 1,970,000 Shares *Traded Thursday, 2,340,000 Shares*

Sales In 100s, NEW YORK, May 14 (AP).

	Sales In 100s	High	Low	Close	Net Chge.
A					
AbbottL	19	47¾	46¾	46¾	— ¾
ABCVend	10	10⅜	10¼	10⅜	+ ⅛
ACFBrill	3	6⅝	6⅝	6⅝	+ ⅛
AcmeSt	13	21¾	21¼	21¾	+ ⅜
AdamsEx	6	35	34¾	35	+ ¾
Addressog	3	71	71	71	
Admiral	10	19¾	19	19¼	+ ¼
AffilGtd	12	8⅝	8½	8½	
AirReduc	160	28¾	28	28¾	+ 1⅛
Dopf	10	107	106½	107	+ 1⅛
AlaskaJun	2	3¼	3	3	— ⅛
Aldens	4	17½	17⅛	17⅜	+ ⅛
Dopf	20	77½	77½	77½	
AlleghCp	16	3¾	3⅝	3⅝	— ⅛
Dopf	1	105¼	105¼	105¼	+ 1¼
AlleglLdU	19	33¾	33¼	33½	+ ⅛
Allentnd	1	9¾	9¾	9¾	
AlliedCh	9	89	88	89	+ 1¼
AlliedMills	2	30½	30½	30½	— ½
AlliedStrs	6	42¾	42½	42½	
AllisChal	23	54¼	54	54¼	
Dopf	1	108	107	107	— ¼
AlphaPC	7	50½	50¼	50½	
AlumLtd	73	59	58¾	59	+ ¼
AlumAm	15	71¼	70¾	71¼	+ ¾
Amerada	5	188	187	188	+ 2
AmAgCh	1	67½	67½	67½	
AmAirlin	79	12¾	11¾	12	+ ¼
Dopf	1	25	25	25	
AmBaker	4	29¾	29¾	29¾	+ ⅛
Dopf	10	101	101	101	+ ⅛
AmBdDistil	11	41¾	41¾	41¾	+ ⅛
AmBosch	32	9¾	9⅝	9¾	+ ⅛
AmBrShoe	23	37¾	37	37¾	+ ⅛
AmBdPar	36	16⅞	16¾	16⅞	+ ⅛
AmCbl&R	58	53¾	53¼	53¾	+ ⅜
AmCan	19	45¾	45¼	45¾	+ ½
Dopf	15	135	135	135	
AmCar&F	14	37¾	37	37	— ¾
Dopf	3	87	86	86	— 1
AmChain	7	33¾	33¼	33¾	+ ⅛
AmChicle	1	53½	53½	53½	
AmColorty	1	21	21	21	
AmCryst8	1	26⅞	26¾	26¾	+ ⅛
AmCyan	34	46¼	45¾	46¼	+ ⅜
AmDistil	11	41¾	41¾	41¾	+ ⅛
AmEncaustT	1	9¾	9¾	9¾	
AmExport	14	14¾	14¾	14¾	+ ⅛
Am&FPw	40	10¼	10⅛	10⅛	— ⅛
AmGas&El	8	35¾	35¼	35¾	+ ⅛
AmHaw88	3	66¾	66¾	66¾	+ ¾
AmHide&L	1	24	24	24	
AmHmePd	11	54	53¾	54	
AmInd	3	21¾	21¾	21¾	+ ⅛
AmInv	3	24	24	24	
AmLoco	15	25¾	24½	25¾	+ ⅜
Dopf	10	88½	88½	88½	+ ½
AmMch&M	2	27¾	27¾	27¾	+ ⅛
AmMetal	21	24¾	24¾	24¾	+ ⅛
Dopf	10	105¾	105¼	105¾	+ ¼
AmMetPd	4	16¼	16¼	16¼	+ ⅛
AmMotors	51	9¾	9⅝	9¾	+ ⅛
AmNGas	23	46½	46¼	46½	
AmNews	29	19	18	18¾	+ ⅜
AmOptical	4	34¼	34	34¼	+ ⅛
AmPotashB	3	74	73½	74	+ ⅜
AmRad	53	18¼	18	18⅜	
AmSafRaz	6	8⅛	8	8	— ⅛
AmSeating	5	26¾	26¾	26⅞	— ⅛
AmShipBld	9	40½	40	40½	+ ⅛
AmSmelt	18	35¾	34½	35	— ½
Dopf	1.30	103¾	103¾	103¾	— ⅛
AmSnuff	2	37½	37½	37½	
AmStdFd	11	31	30¾	31⅛	+ ⅛
AmStores	3	47½	47	47½	+ ⅜
AmSugar	2	47	47	47	
Dopf	2.30	128¼	128	128¼	+ ¼
AmTel&T	166	167¾	166¾	167¾	+ ¼
AmTob	184	63¾	62¾	63½	+ ⅛
Dopf	80	131½	131	131½	+ ¼
AmVitrose	35	35½	35½	35½	— ⅛
AmWWks	5	10½	10⅜	10⅝	— ⅛
AmWoolen	8	19¾	19¼	19¾	+ ⅛
Dopf pf	20	83½	83	83½	+ ⅛
AmZinc	15	15⅞	15	15⅜	+ ⅛
Dopf	10	84¼	84¼	84¼	+ 1¼
AnacCop	38	36¼	35¾	36⅛	+ ⅛
ArchDG	34	36⅛	34¾	36⅛	+ 1⅜
AndersClayt	5	38½	37¾	38½	
AndPrtO	16	47¾	47½	47¾	+ ⅛
ArchDan	9	45½	45¼	45¼	+ ⅛
ArgoOil	10	23¾	23	23⅜	+ ⅛
ArmcoSt	110	43¼	42¾	42¾	+ ⅛
Armour	57	8¾	8⅝	8⅝	+ ⅛
Dopf	4	87¾	87¾	87¾	+ ⅛
ArmstCk	16	68¾	68	68¾	+ ⅛
Dopf	1.00	97¼	97	97	— ⅛
ArvinInd	3	21¼	21¼	21¼	+ ⅛
AscoGld	54	13¼	13	13¼	+ ⅛
Dopf	2	25¼	25¼	25¼	
AssdDryG	15	23¾	23¾	23¾	+ ⅛
AtlCstLn	1.60	101½	101½	101½	— ⅜
AssocInv	13	38¾	38¼	38½	
Atchison	19	104½	104	104½	+ ¼
Dopf	5	87¾	87¾	87¾	+ ¼
AtlCstFl	110	33½	33¼	33¼	— ⅛
AtlCstLine	1	110	110	110	
AtlRefin	59	36	35½	35¾	+ ¼
Dopf	1.10	98	97¾	98	+ ¼
AtlantCity	13	34¼	33¾	33¾	+ 1
AutomCanI	1	5¾	5¾	5¾	
AvcoMfg	11	16¼	16¼	16¼	
		4¾	4¾		
B					
Babbitt	3	4¾	4¾	4¾	+ ⅛
BabcockW	7	49½	49	49¾	— ⅛
BaldLima	36	8¾	8½	8½	
Balt&Ohio	127	21¾	21¼	21¾	+ ⅛
Dopf	10	43¾	43	43¾	+ ⅛
Bang&Ar	1	23	23	23	— ⅛
BarberOil	25	57	55½	56½	+ 1
Barker-Br	2	12	12	12	
BarkerWh	2	22¾	22¾	22¾	+ ⅛
BayukCig	6	10¾	10¾	10¾	+ ⅛
BeatEds	9	46¾	46½	46½	+ ⅛
Dopf	50	105¼	105¼	105¼	+ ¼
Beaunit	11.30	123¼	123	123	
BeaumM	6	14¾	14½	14½	— ⅛
BeechAirc	10	14¾	14¾	14¾	— ⅛
BellAero	4	31¼	31	31¼	+ ⅛
BellcAmW	4	20¾	20½	20¾	+ ⅛
BendixAv	27	72⅜	71½	72¼	+ ½
BeneflLn	4	43¼	43	43	
Benguet	320	7⅝	7½	7½	
BethSteel	11	27	26¾	27	+ ⅜
BestFds	17	34¾	33¾	34½	+ ⅝
BethSteel	79	65½	64¼	65¾	+ ⅝
BigelowS	11	10¼	10¼	10¼	
BlackEdge	1	43	43	43	— ⅛
BlawKnox	6	20¼	20¼	20¾	— ⅛
BlissEW	36	20	19¾	20	+ ⅛
BlockDr	42	34½	33¾	34½	+ 1⅛
BoeingAir	34	78¼	77¾	77¾	— ⅝
Do wi	12	39¼	38¾	38¾	— ⅝
BohnAlum	2	22¾	22¾	22¾	— ⅛
BonAmA	20	28¼	28	28¼	— ⅛
Do B	6.00	9¾	9¾	9¾	
Bond Strs	18	13¾	13¾	13¾	+ ⅛
Book of Mo	2	10⅜	10⅜	10⅜	+ ⅛
Borden	9	61	60¾	60¾	— ⅛
BorgWarn	6	83¾	83¾	83¾	+ 1
BosEdis	6	50¾	50¾	50¾	— ⅛
Bost&Me	7	7¾	7¾	7¾	+ ⅛
Dopf	2	24¼	24¼	24¼	+ ⅛
BowRBear	2	27¾	27¾	27¾	+ ⅛
BranAirw	38	8¼	8	8	— ⅛
BridgBrass	24	30¼	29¾	30	— ⅛
BriggsMf	41	38	37¾	37¾	— ⅛
Briggs&Bl	2	47¼	47	47	— ⅛
BristMy	11	23¾	23¼	23½	+ ⅛
BklyUGas	6	31¾	31½	31½	— ⅛
Dopf	6	62½	62½	62½	
Brown&Bg	3	13	12¾	12¾	— ⅛
BrunBalke	32	15⅜	15	15⅜	+ 1⅛
BuckEye	26	26¾	26¼	26¾	+ ⅛
Budd	23	12¾	12½	12⅝	+ ⅛
Bullard	37	42½	40¾	41	— 1⅜
BurlMills	58	12¾	12½	12⅝	
Dopf	20	85¾	83¾	83¾	— 1¾
Burroughs	41	20¼	20	20⅛	— ⅛
BusTBbpt	60	46	46	46	
ButlerBr	18	15⅛	15¼	15	+ ⅛
Dopf	1	84¾	84¾	84¾	— ¼
Buttelp	1	8¾	8¾	8¾	
Byers	3	18	17½	17½	— ⅛
ByronJack	3	21	20¾	21	+ ⅛
Bush Term	8	13¾	13	13¾	+ ⅛
C					
CalPack	29	24⅞	24½	24¾	+ ⅜
CallananZinc	7	1¾	1¾	1¾	+ ⅛
Caumett	22	9	8¾	9	+ ⅛
CampbW	7	21¾	21¾	21¾	— ⅛
CanDry	32	14½	14¼	14½	
Dopf	1.50	99½	99½	99	— ½
CdnBrew	2	26⅛	26⅛	26⅛	+ ⅛
CdnPac	142	23¾	23¾	23¾	+ ⅛
CannonM	8	47	47	47	— ½
CapitalAirl	7	9¾	9¼	9¼	— ⅛
Carborun	15	37¾	36¾	36¾	+ ⅛
Carey(Phil)	6	20	19¾	20	+ ⅛
CaroCoal	20	119	115	115	
CaroP&L	1	45	45	45	
CarpenSti	3	43	41¾	43	+ 1
CarrierCp	15	60⅞	60½	60¾	+ ⅛
Carr&Gen	6	13¾	13½	13¾	+ ⅛
Case(J I)	10	15⅝	15½	15⅝	+ ⅛
Dopf	60	122	120	121	+ 1
CaterTrac	28	50¼	49½	50¼	+ ⅛
Celanese	53	19¾	19¼	19¾	+ ⅛
Celanese pf	7	70¼	70	70	— 1
Celotex	51	19¼	18¾	19¼	+ ⅛
Cen Aguir	1	20	20	20	
CenEdy	15	6¼	6	6	— ⅛
CenGasy	22	27	26	26⅞	+ ⅛
Dopf	7	58	58	58	+ 2
CenHudG	7	14	13¾	13¾	
CenIllLt	1	41¼	41¼	41¼	+ ¼
Dopf	40	109	109	109	+ 1
CenIRPS	26	23¾	22¾	22¾	— ⅛
CenRRNJA	3	17¾	17¾	17¾	+ ⅛
CenRRNJB	1	17¾	17¾	17¾	+ ⅛
Cen SW	15	25⅜	25⅜	25¼	— ⅛
CenVaSug	1	11¾	11¾	11¾	
CeredePas	8	25¾	25¼	25¼	+ ⅛
Cert-teed	101	17¼	16⅝	17¼	+ ⅜
ChampPap	2	39¼	39¼	39¼	+ ⅛
Dopf	10	103½	103½	103¾	+ 1
ChanVAir	51	26⅜	25½	26½	+ 1
CheckCab	4	5⅜	5⅛	5⅛	
Ches&Oh	29	35¾	35	35¾	+ ⅛
Dopf	1	90¾	90¾	90¾	
ChieCp	114	27¼	26¾	27	+ ⅛
Chi&EIII	5	17¼	17	17	— ⅛
Do A	9	24½	24¼	24¼	— ⅛
ChiGtW	1	23	23	23	
Do pf	2	31½	31¼	31½	+ ⅛
Chin&LA	2	13½	13¾	13¾	— ⅛
Do B	4	7¾	7¾	7¾	— ⅛
Chi&P&P	74	11¾	11¾	11¾	
Do pf	29	38¾	37¾	38¾	+ 1⅛
Chi&NW	5	12	12	12	
Do pf	14	20	20	20¼	— ⅛
ChiPneT	34	61¼	59¾	61	+ 1¼
Do pf	2	81	80	81	+ 1
ChiRI&P	16	71¾	71	71¼	— ⅛
Do pf	1	96	96	96	— 1½
Childs	3	2¾	2¼	2¼	— ⅛
Do cv pf	1	8¾	8¾	8¾	
Chrysler	90	60⅝	60	60¼	— ⅛
CincG&E	20	21⅝	21⅜	21⅜	— ⅛
Dopf	40	100½	100	100	
CinMilM	14	70½	69¾	70¼	— ⅜
CITFinan	35	36⅜	35¾	36⅛	— ⅛
CitiesSvc	44	101½	100	101½	+ ⅛
CityProd	24	33	32¾	33	+ ⅛
CityStPrf	30	79¾	79¼	79¾	— ⅛
ClarkEq	21	41¾	41	41¾	+ ⅛
ClevCliffs	10	175	175	175	+ 5
ClevElIll	7	50¾	50½	50¾	+ ⅛
Do pf	30	108¼	108¼	108¼	
Cleitte	31	20	19½	20	+ ½
ClimaxMo	66	48¾	48	48¾	+ ⅜
ClintPd	11	27¾	26¾	27¾	+ ⅜
Dopf	30	94	94	94	
Clopay	3	23¼	23¼	23¼	
CluettPea	2	34¾	34¾	34¾	
Coca-Cola	10	136¼	135	136	— ½
Coca-Cola	11	117¾	116¾	117	— ½
ColgPalm	9	44	43¼	43¾	+ 1
Dopf	20	90	89	89	— 2½
Coll&Alk	2	14	14	14	
ColonFd	16	16¾	16½	16¾	+ ⅛
Colo&So	20	46	46	46	— 1
Dopf	50	53	52	53	
ColRtdA	19	56½	54½	56½	+ 2
DoB	10	56¼	54¾	56	+ 1⅛
ColGas	97	14¼	14¼	14¼	— ⅛
ColPict	6	22½	21¾	21¾	— ⅛
ColCarb	31	48¾	47½	47¾	— ⅛
Col&SOhEl	7	28¼	27¾	27¾	— ⅛
CombEng	4	50½	50¼	50¼	— ⅛
ComlCred	34	40½	40¼	40¾	— ⅛
ComlSolv	63	16¾	16½	16¾	+ ⅛
ComEd	38	10	39¾	10	
Dopf	3	39¾	39¾	39¾	+ ⅛
ExCello	3	69¾	69¼	69¼	— ½
D					
DanaCp	46	36⅜	34½	36⅜	+ 2¼
Dopf	20	92½	92½	92½	+ ⅛
DanTorrm	54	13¾	13¾	13¾	— ⅛
DaytP&L	40	38¾	38½	38¾	
Dopf A	40	93	93	93	
Dopf B	50	92¾	92¾	92¾	— ⅛
DaytonRub	2	12¾	12¾	12¾	— ⅛
DecoRec	11	9¾	9¾	9¾	
DeepRkOil	13	47¾	47	47½	+ ⅛
Deere	26	29⅛	28¾	28¾	— ⅛
Dopf	1	34¾	34½	34½	
Del&Had	3	42¾	42¾	42¾	
DelL&W	20	13¾	13¾	13¾	
Del P&L	2	29	29	29	
Den&RioW	2	7¾	7¾	7¾	+ ⅛
DenvDpf	8	18½	18¼	18½	+ ⅛
DetEdis	19	31¾	31¾	31¾	+ ⅛
DetMichStv	1	2¼	2¼	2¼	
DetTol&IC	10	9¾	9¾	9¾	+ ⅛
DeVilbiss	2	19	19	19	
Dev&RayA	4	28¾	28¾	28¾	
DiamAlk	1	34¾	34¾	34¾	— ⅛
Dopf	.90	106¼	106¼	106¼	— ⅛
DiamMat	1	36¾	36¾	36¾	
DiaTMot	9	11¾	10¾	11¾	+ ⅛
DianaStr	11	11¾	11	11¾	+ ⅛
DistCorp	22	31¾	30¼	31¾	+ ⅜
DiveoCp	2	9	8¾	9	+ ⅛
DixieCup	1	53	53	53	+ ½
DrPepper	3	11½	11½	11½	+ ⅛
DomeMin	7	16	15¾	16	+ ⅛
DougAire	14	119½	118	119	
Dowi	8	60	59½	59¾	— ¼
DowChem	88	39¼	38¾	39	+ ⅛
Dresstnd	13	25¾	25¾	25¾	— ⅛
Duplan	4	22¾	22	22¾	
DuPont	19	126¼	125½	126¼	+ ¾
Do pf4½	8	121	120¾	121	
Do pf3½	5	99¾	99¾	99¾	+ ⅛
DuqLt	8	30¼	30	30¼	+ ⅛
Do pf2	1	49	49	49	— ¼
DWGCig	1	10	10	10	
E					
EagleP	9	19¾	19½	19¾	+ ⅛
EastAirL	29	23	22¾	23	+ ⅛
EastCp	16	18¾	18¾	18¾	+ ⅛
EastSStl	2	27¾	27¾	27¾	+ ⅛
EastKod	26	57¾	57¾	57¾	+ ⅛
Do pf	1.70	171	170	171	— 1
EatonMfg	4	46	45¼	45¼	— ⅜
EkcoPd	3	15¾	15¾	15¾	— ⅛
ElasStopN	3	16⅜	16¼	16⅜	+ ⅛
ElAutoL	27	38¾	37¾	38	+ ⅛
Elk&Mulin	10	2	2	2	
ElkHorn	1	21¾	21¾	21¾	
ElginWatch	3	12	11¾	12	+ ⅛
Elliott	3	25¾	25¾	25¾	+ ⅛
Do pf	1	53½	53½	53½	+ ⅛
ElPasoNG	40	39¾	39¼	39¾	+ ⅛
EmerEl	6	18¾	18¾	18¾	+ ⅛
Emer Rad	6	10¼	10	10¼	
EmpDist	3	24¾	24¾	24¾	
EndJohn	3	29¾	29¼	29¾	+ ⅛
Do pf	30	97	97	97	+ ¼
EquitGas	24	24¾	24¼	24¼	— ⅛
ConfdPet	29	22¾	22¼	22¼	— ⅛
EteRR	2	17¼	17¼	17¼	— ⅛
Do pf	2	67¼	67¼	67¼	— ⅜
EvanPd	2	6¾	6¾	6¾	— ⅛
Eversharp	5	14¼	14	14¼	— ⅛
ExCelIO	3	69¾	69¼	69¼	— ½
F					
FairbMor	3	23¼	23¼	23¼	+ ⅛
FairchE	19	12¾	12¾	12¾	— ⅛
FalstaffBr	1	15¼	15¼	15¼	
FamFin	1	19	18¾	19	+ ⅛
FansteelM	12	23	22¾	23	+ ⅛
FeddQuig	25	15¼	14¾	15	
FedFarwick	1	3⅛	3⅛	3⅛	
FedMogul	2	25½	25⅜	25½	+ ⅛
FedStSt	22	42½	42¼	42¾	+ ⅛
Dopf	.60	104	103¾	103¾	— ⅛
Fell&Tarr	5	10½	10¼	10½	+ ⅛
FerroCp	5	24¾	24¼	24¾	+ ⅛
FidPFire	11	87¾	86¾	87¾	+ ⅛
Filtrol	15	18¾	18¼	18¾	+ ⅛
Firestone	4	74½	74	74½	+ ⅛
Dopf	10	106¼	106¼	106¼	+ ⅛
FirstNatB	34	61¼	59¾	61	+ 1¼
FirthCpt	8	7½	7½	7½	— ⅛
Flintkote	28	31¾	31	31¾	+ ⅛
Dopf	1.30	103	101	103	— 1½
FlorenStv	4	20¾	20¼	20¼	+ ⅛
FlaPw	4	32¾	32¾	32¾	— ⅛
FlaP&L	4	47¼	46¾	46¾	— ⅛
FollandAll	1	12½	12½	12½	— ⅛
FoodFair	18	43¾	43	43¾	— ⅛
FoodMach	30	44¾	43¾	43¾	+ ⅛
Dopf3¾	70	98¼	97¾	97¾	
Dopf4¼	1	97¾	97¾	97¾	
FostWheel	21	25½	24¾	25½	+ ⅛
FrancisS	1	7¾	7¾	7¾	— ⅛
FrankStr	1	10¾	10¾	10¾	
FreeptSul	8	64¾	63½	64¼	+ 1¼
FroedtCp	4	11¼	11¼	11¼	
FruehTra	8	26	25¾	25¾	— ⅛
Dopf	.30	80½	80½	80½	— 1
G					
Gabriel	5	8¾	8¼	8¼	
Gair.Rpt	44	23½	22¾	23½	+ 1⅛
GambelSk	1	7¼	7¼	7¼	
Dopf	14	35	35	35	
Gamewell	3	33¾	33¼	33¾	
GardnrDen	4	30¾	30½	30¾	+ ⅛
Garrett	4	30¾	30½	30¾	+ ⅛
GarWood	4	7¾	7¾	7¾	
GaytonGC	10	20¾	20¼	20¾	— ⅛
GenAmIn	9	24¾	24½	24¾	+ ⅛
GenAmTra	7	47	46¾	46¾	— ⅛
GenBak	7	9¾	9¾	9¾	— ⅛
Dopf	.40	140	140	140	
GenCable	29	12¾	12¾	12¾	— ⅛
Do1pf	2.80	76	75½	75	+ ⅜
Do1pf	8	34¾	34½	34½	+ ⅛
GenCigar	2	19½	19¼	19¼	— ⅛
GenContpf	2	11¼	11¼	11¼	+ ⅛
GenDyna	70	50¾	50½	50¾	
Do pf	1	52½	52½	52½	
GenElec	72	44¾	44¾	44¾	— 1
Do wi	103	38¾	38½	38½	— ⅛
GenFdss	9	20	19¾	20	+ ⅛
GenFinan	1	10¼	10¼	10¼	+ ⅛
GenFds	9	64	64	64	+ ¼
Geninstru	7	9¾	9¾	9¾	+ ⅛
Gen Mills	6	66¾	66½	66¾	+ 1¼
Do pf	.70	123	123	123	
GenMoto	76	70¼	70¼	70¼	+ 1
Do pf	1	125	125	125	
Dopf3¾	4	99¼	99¼	99¼	— ⅛
GenOutdA	1	26¾	26¾	26¾	— ⅛
GenPCem	3	58	58	58	+ ⅛
GenPrecEq	19	38¾	37¾	38¼	+ ⅛
GenPubSv	25	33¼	33¼	33¼	+ ⅛
GenPubUt	34	30¼	30¼	30¼	+ ⅛
		463¼			
GenRyslg	7	27¾	27	27¾	+ 1
GenRealty	41	13	13	13	
GenRefrac	11	21¼	21¼	21½	— ⅛
GenTel	26	50¼	49¾	50	+ ⅜
Do wi	18	33¾	33¾	33½	+ ¼
GenTime	3	29¾	29½	29¾	
GenTire	16	33¾	33¼	33¾	+ ⅛
GaPacPly	3	11⅛	11⅛	11⅛	+ ⅛
GeoPhysCo	2	14¼	14¼	14¼	
GeorgPac	5	47	46¾	46¾	— ⅛
Gillette	39	58¾	55¾	57½	+ 1¾
Do pf	4	115¾	112¼	115¾	+ 3¼
Gimbel	14	9¾	9¾	9¾	
GlenAlden	3	17¾	17¾	17¾	+ ⅛
GleanHarv	6	12¼	12	12¼	+ ⅛
Glidden	11	34¾	34¼	34¾	+ ⅛
GoebelBr	14	4¼	4¼	4¼	
GoodallSan	5	11¼	11¼	11¼	+ ⅛
Goodrich	6	89	88¼	88¾	— ⅛
Goodyear	13	63¾	63¼	63½	
Gothamfios	4	5	5	5	— ⅛
Grace&Co	87	34¾	32¾	34	+ ¾
GranPaige	8	1¾	1¾	1¾	
GranbyM	3	7¾	7¾	7¾	
GrandTrn	6	37¾	34	37¾	+ ⅛
GrantStl	3	16⅛	16	16¼	— ⅛
Do pf	1	92¾	92¾	92¾	
Grant	3	36¼	36¼	36¼	
Do pf	.50	97½	97½	97½	
GraysRob	12	8¼	8	8¼	+ ⅛
GtNrOre	3	18¾	18¾	18¾	+ ⅛
GtNorPap	8	65¾	65	65¾	+ 1
GtNrPfd	24	79¾	79¾	79¾	
GreenHL	24	29	28¾	29	
Greyhound	32	14	13¾	13¾	— ⅛
Do pf	.40	96¼	95¾	95¾	— ⅜
GrumAirc	35	26¼	26¼	26¼	+ ⅛
GuentSug	1	4¾	4¾	4¾	+ ⅛
GulfMb&O	24	31¾	30¾	30¾	
GulfOil	38	59¾	59¼	59¾	
GulfSU pf	30	103½	103¼	103½	—1
H					
HallPrint	9	20	19¾	20	+ ⅛
Halliburton	43	41¾	41½	41½	— ⅛
HamilWat	5	15¾	15¾	15¾	
HammerPap	6	17¾	17¾	17¾	
HarbWalk	9	30¾	30¾	30¾	
HartS&M	3	23¾	23¼	23¾	
HatCorp	3	5¾	5¾	5¾

GEORGIA BUSINESS

Atlanta Need High In 3 Professions

By JIM MONTGOMERY

Metropolitan Atlanta should provide ripe opportunities for medical doctors, osteopaths and chiropractors seeking to establish their practice.

But if you're just entering the field of accounting, architecture or insurance, it might be wise to look elsewhere for an opening.

At least that's what an occupation reference guide just published by the national office of the B'nai B'rith Vocational Service Bureau indicates.

It says the Atlanta area is under-represented in three professional job fields. It has, for instance, only one medical doctor for every 1,960 persons, while the nation as a whole has one for every 780 persons.

Similarly, there is but one osteopath for 100,000 residents of Metropolitan Atlanta, while the U.S. has one for every 33,200 inhabitants. And although this area has one chiropractor for every 25,000 residents, the nation has one for every 11,200 persons.

On the other hand, such fields as accounting, architecture and insurance are over-represented here in comparison with other cities and areas, the guide maintains.

It says the Atlanta area has almost one and a half times the proportion of accountants and auditors as the rest of the country, and twice the proportion of architects and insurance agents.

However, Metropolitan Atlanta closely parallels the national average in the fields of optometry, pharmacy, occupational and physical therapy and veterinary medicine.

For every 10,000 residents here there are seven pharmacists, one veterinarian, one therapist and one optometrist.

C. of G. Railroad Still Eyed by Frisco

The St. Louis-San Francisco Railway still has its eye on the Central of Georgia Railroad. Frisco President Clark Hungerford told the annual stockholders' meeting in St. Louis this week that "when the time and price are right, we may be interested." So far, he said, the Frisco hasn't acquired any Central of Georgia stock. Patrick B. McGinnis, one-time board chairman of the Central, offered stock in the Georgia line earlier this year, but Frisco officials turned it down because "the price was too high."

TV Automat Predicted

A 24-hour drug service made possible by automatic telephone, a supermarket with revolving tables, a department store where customers sit down and "shop" any department via television, and store hours beginning at noon and ending at 9 p.m. These and other radical procedures in marketing, based on automatization and electronics, were predicted by Atlantan Robert E. Schaefer at the third annual Marketing and Retailing Conference at Tallahassee this week. The speaker is research manager for Tucker Wayne & Co. and is also adjunct professor of marketing at the Atlanta Division, University of Georgia.

Dividends

	Rate	Stock of Record	Payable
Accumulative			
AmElSecptspf	10c	6-15	6-30
Initial			
PubSvcNHampNew	22½c	5-28	6-15
Increased			
ClarkDL	25c	5-21	6- 1
AtlasCorpQ	50c	5-24	6- 1
HiltonHotels	35c	5-20	6- 1
Regular			
AmTrSanFran.Q	35c	5-28	6-10
AmZincLd&Smelt	25c	5-28	6-28
AmZincLd&Spf.Q	$1.25	7- 9	8- 3
BroadSt'Trust.Q	75c	6- 1	6-15
CalifPacUtil.Q	35c	6- 1	6-15
CalPacUtl5½pf.Q	25c	6- 1	6-15
CalPacUtl5.4% pf.Q	27c	6- 1	6-15
CalPacUtl5½pf.Q	27½c	6- 1	6-15
CanPernamMtg	65c	6-15	7- 2
CasmontIndLtdpf.Q	$1.75	6-14	7- 2
CentMainePow.Q	30c	6-10	6-30
CentMPw6% pf.Q	$1.50	6-10	7- 1
CentMPw4.60% pf.Q	$1.15	6-10	7- 1
CenMPw3.50% pf.Q	87½c	6-10	7- 1
Corroon&ReypfA.Q	25c	6-21	7- 1
CotyInc	15c	5-24	6-11
Crum&Forster.Q	45c	5-25	6-10
FedElectProd	15c	6- 1	6-15
Felt&Tarrant.Q	20c	6-18	6-29
FirstNatStrs.Q	50c	6- 2	7- 1
GtNorRwspf.Q	$1.00	6-24	6-30
HiltonHotpf.Q	50c	5-20	6- 1
Hinde&DaypfCLtd.Q	35c	5-31	6-25
Lyltons.HenCLyt.Q	12½c	6- 1	6-15
MergenthalerLino	50c	6-10	6-24
MiamiCopper	50c	6- 3	6-29
PfizerChas.Q	25c	5-24	6-11
Pfizer4% pf.Q	$1.00	6-10	6-30
Pfizer3½% pf.Q	87½c	6-10	6-30
ReynoldsTob3.6% pf.Q	90c	6-10	7- 1
ReynTo4.5% pf.Q	$1.12½	6-10	7- 1
SraniaBridgeLtd.Q	20c	5-31	6-15
ShoeCpAm.Q	25c	5-28	6-15
ShoeCpAmpf.Q	$1.12½	5-28	6-15
UnitBoard&Cart.Q	25c	5-29	6-10
ValleyMould&Iron	75c	5-21	6- 1
ValleyMou&Imf.Q	$1.37½	5-21	6- 1
WillisonProd.Q	25c	5-28	6-10

Q—Quarterly.

Cottonseed Oil

NEW YORK, May 14 (AP)—Bleachable cottonseed oil futures closed 5 to 15 lower. Sales, 71 contracts.

	High	Low	Close
(x)May	16.60	16.30	16.30
July	16.30	16.10	16.10
September	14.35	14.30	14.13b
October	14.00	14.00	13.80b
December	13.98	13.95	13.81b
March	13.99	13.90	13.90

Closing bids: January, 13.75b.
bBid; nNominal.
(x) May 1954 future contracts expired at close.
nNominal; bBid.

Cottonseed Meal

MEMPHIS, Tenn., May 14 (AP)—Cottonseed meal, bulk, future quotations, prime 41 per cent protein basis.

	May 14	Prev. Close
May	63.50-63.75	63.75-Bid
July	55.85-66.25	66.00-67.00
Oct.	60.25-62.00	60.00-Flat
Dec.	58.50-60.00	59.00-60.00
Jan.	58.00-Bid	57.50-Bid
March	58.00-Bid	57.50-Bid

Would You Like to Win
$500.00
in the
NEWSPAPER NATIONAL SNAPSHOT AWARDS

Enter Your Vacation Photos in the big
snapshot contest
Still only 10¢ a Roll
Journal and Constitution

Investing Companies

NEW YORK, May 14 (AP)—

	Bid	Asked
Affiliated Fd	5.28	5.71
Am Bus Shrs	4.21	4.50
Bond Inv Tr Am	21.97	23.62
Boston Fund	25.57	27.64
Broad St Inv	24.81	26.82
Bullock Fund	26.51	29.05
Canada Gen Fd	9.93	10.74
Canadian Fd	12.68	13.72
Century Shrs Tr	19.58	21.17
Chemical Fund	22.70	24.54
Comwith Invest	7.36	8.00
Concord Fd	13.19	14.26
Delaware Fund	17.65	19.41
Dividend Shrs	2.06	2.26
Eat & How Bal Fd	34.47	36.85
Eat & How Stk Fd	28.29	30.24
Fidelity Fund	19.87	21.48
Founders Mut Fd	9.53	10.36
Frank Mut Fd	6.81	7.46
Fundamental Inv	22.09	24.21
Gas Industries Fd	21.36	23.09
Group Sec Auto	7.26	7.96
Group Sec Aviat	12.08	13.23
Group Sec Chem	9.60	10.52
Group Sec Com Stk	9.53	10.44
Group Sec Fully Admin	8.22	9.01
Group Sec Gen Bd	8.77	9.61
Group Sec Ind Mch	9.83	10.77
Group Sec Inst Bd	9.47	9.86
Group Sec Merch	8.69	9.53
Group Sec Petrol	8.24	9.03
Group Sec RR Bd	2.85	3.14
Group Sec RR Equip	4.36	4.79
Group Sec RR Stk	8.48	9.29
Group Sec Steel	8.08	8.86
Growth Indus	30.20	31.11
Incorp Investors	11.89	12.85
Investment Co Am	6.81	7.44
Invest Tr Bost	13.45	14.70
Johnston Mut Fd	32.95	33.61
Keystone Cust B 1	27.17	28.35
Keystone Cust B 2	24.77	27.02
Keystone Cust B 3	18.88	20.59
Keystone Cust B 4	10.93	11.91
Keystone Cust K 1	17.83	19.46
Keystone Cust S 1	13.16	14.36
Keystone Cust S 2	6.32	10.51
Manag Fd: Petrol	5.30	5.84
Manag Fd: Steel	4.56	5.02
Mass Inv Growth	20.39	22.04
Mass Inv Trust	31.06	33.58
Mutual Invest	8.13	8.93
Nation Wide Bal Fd	16.65	17.87
Natl Investors	13.91	15.04
N Am Invest Fd	9.72	10.62
N Sec Ser-Bond	6.82	7.45
N Sec Ser-Income	5.02	5.49
Nat Res Fd	4.57	5.01
Pine St Fd	16.78	17.12
Putnam G Fd	20.32	21.97
Shareholdrs Tr	28.87	31.21
State Street Inv	66.26	69.75
Stein R & F Fd	25.38	25.38
Telev Elect Fd	8.16	8.89
Texas Fd	5.88	6.43
Unit Accum Fd	7.16	7.78
Unit Cont Fd	5.17	5.65
Unit Income Fd	14.52	15.35
Unit Science Fd	6.92	7.57
Value Line Inc Fd	4.66	5.09
Wellington Fd	22.01	24.00

Quotations furnished by National Association of Securities Dealers, Inc., which states they do not necessarily reflect actual transactions or firm bids or offers but should indicate approximate prices, and unless otherwise indicated, are as quoted by the sponsors or issuers.

Sugar Futures

NEW YORK, May 14 (AP)—World sugar futures were about unchanged today, with trade houses operating on both sides of the market. World raws were quoted at about 3.32 cents a pound f.o.b. Cuba.

Domestic sugar futures were easy on liquidation as demand in the raw market declined further.

In the domestic raw market late Thursday a New York refiner bought 7,000 tons of Philippines due late May at 6.07 cents a pound delivered. Today another New York refiner bought 5,000 tons of Philippines for late May and early June arrival at 6.05 cents. This marked a total decline of five points in the past two days on the New York spot price.

Demand for refined was limited.

Domestic sugar futures No. 6 closed unchanged to 1 lower. Sales, 253 contracts.

	High	Low	Close
July	5.68	5.67	5.67b
September	5.73	5.72	5.72b
November	5.73	5.72	5.73b
March	5.53	5.53	5.52b

"World sugar futures No. 4 closed 1 to 2 lower. Sales, 229 contracts.

	High	Low	Close
July	3.32	3.32	3.32
September	3.31	3.29	3.29
March	3.22	3.20	3.20b
May	3.21	3.19	3.19b
July	3.22	3.20	3.20n

Raw sugar spot, 6.05n.

Are You a Poor Sleeper?
—due to acid indigestion?

Take 2 TUMS as a "Nightcap"
Try this simple, modern way to get rid of sleepless nights due to over-acid stomach. Just eat 1 or 2 Tums before bedtime. Countless thousands who do this have discovered they fall asleep faster—feel much fresher mornings. Always keep Tums handy to counteract sour stomach, gas, heartburn—day or night. Get a roll of Tums right now!
EAT LIKE CANDY TUMS 10¢ STOMACH DISTRESS
TUMS FOR THE TUMMY

American Stocks

	Sales 100s	Close	Net Chg.
AcmeAlum	1	37/8	
AeroSup	1	31/4	+ 1/8
Ainsworth	4	23/4	— 1/8
AirAssoc	17	12 5/8	+ 1/8
AlaRnpt	.75	100 1/4	— 1/2
AlaskaAirl	2	4 1/2	
AmBanCarA	8	1 3/8	+ 1/8
AmBever	2	1 1/4	
AmMarac	27	8 1/8	— 1/8
AmRepub	1	58 1/4	+ 3/8
AmSeaIK	1.00	11 1/4	— 1/8
AnaconLd	38	3 1/8	+ 1/8
ArgusCam	2	15	+ 1/8
ArkFOil	42	23 5/8	+ 3/8
ArkLaGas	21	10 3/4	+ 1/8
ArmstRubA	1	20 3/4	— 1/8
AtlsCp wt	423	5 3/8	+ 3/8
AtlasPlyw	3	7 3/8	
BaileySti	19	4 3/8	+ 1/8
BaldSec	14	2 3/8	+ 1/8
BariumStl	8	5 1/4	— 1/8
BeckmanInst	7	20	
BrazTrL&P	28	8 3/4	
BrAmOil	17	26 1/2	+ 3/8
BrownCo	1	11 7/8	
BuckeyePL	10	21 1/8	+ 1/8
BunkHill	9	14	+ 1/8
Calg&Ed	4	12 1/4	— 1/8
CalElPw	18	10 1/8	+ 1/8
CalVO&G	28	5	+ 1/8
CdnAtlOil	101	5 1/4	+ 3/8
CdnMarc	12	4 3/4	
CapTrans	9	12	
CarrCBisc	14	3/8	
Catalin	7	4 3/8	
CenExplor	17	5	
CessnaAir	13	9 1/8	
ChiefCMng	6	1/2	
Clarost	1	5 3/4	
ClaudeNe	25	4 1/2	— 1/8
CoastCOils	10	2 3/8	
ColAirl	17	11 5/8	+ 1/8
ConGasUt	12	13 3/4	+ 1/8
ConMng	10	10 1/2	— 1/8
CaroInc	14	9 5/8	— 1/8
CreolePet	8	88 1/2	— 1/2
CrownCPet	17	17 1/4	
CubAStug	4	8 3/4	
DevLOil	159	1 7/8	+ 1/8
DumontLA	6	10 3/4	— 1/8
DuvalStl	1	28 1/4	— 1/8
EastG&F	12	9 1/4	— 1/8
ElBond&S	49	20 3/4	— 1/8
EquityCp	8	2 3/4	
EurekaCp	34	7/8	
FairchCam	2	25 3/4	+ 3/8
FargoOils	19	1 5/8	
FedPet	11	4 1/4	
FlyTiger	10	6 1/4	— 1/8
FordCanA	5	99	— 1 1/4
FordMFran	1		
FordMLtd	1	8 1/4	— 1/8
GenAccept	21	11 5/8	+ 1/8
GenPlywd	14	1 3/8	
GiantYell	6	8 3/4	+ 1/8
GlenALCoal	10	6	— 1/8
GlenDisB	5	10 1/2	— 1/8
GrayMfg	1	14 3/4	— 1/8
GtA&P	25	178	— 4
GtLakO&C	13	23 1/4	
HavLitho	1	2	
Hazeltine	7	35	+ 1/8
HeclaMin	3	7 1/4	— 1/8
HoloGold	8	2 3/16	+ 1/16
HumbleO	14	3 3/4	
IllZinc	5	15 1/2	
ImpOil	18	35 3/4	+ 1/2
InsNAm	2.50	90	— 1/4
IntPetrol	13	23 3/4	+ 3/8
InvesRoy	4	7 3/4	+ 1/8
JupiterOils	7	3 1/4	
KaiserMot	8	2 1/4	
KingsCLi	5	14 1/2	
KingsrPd	3	2 1/8	
KirbyPet	3	29 3/4	
KirklxG	2	7-16	
KroopF	5	7 1/8	
KroyOils	1	2 3/4	
LakeShM	6	5 3/4	
LakeyFd	4	4 1/4	
LeTourn	1	36	— 1/4
LaLand	6	68 3/4	— 1/4
MangelStr	1	18 1/4	— 3/8
MarionPSh	2	23 3/4	+ 3/8
McDonAirc	50	53 3/4	+ 1
McWillD	15	11 3/8	— 1/8
MeadJohn	36	18 1/4	+ 3/4
Menasco	3	7 1/4	
MerrillPet	63	7 1/16	+ 1-16
MesabiIron	39	17 1/2	+ 3/4
MidStPet	4	12 3/4	+ 1/8
MntCpCan	8	3 1/2	— 1/8
Molybden	50	44 1/2	+ 1
NatAlfDeh	66	12	+ 3/8
NatFuelG	21	21	
NatPet	2	11 1/2	
NatPressInd	2	9 3/4	+ 1/8
NatRubM	1	16	— 1/8
NatUnPaid	21	2 1/4	
NBritDOil	136	2 1/2	+ 1/8
NH.Clock	1	2 1/8	
NJZinc	10	39 1/4	— 3/4
NMex&Ar	12	14 1/8	+ 1/8
NewPkMng	3	1 1/8	
NilesBem	20	21 1/2	
NoCdnOils	142	2 3/4	+ 1-16
NoCoastAirl	7	7	— 1/8
OklaNGas	34	21 1/4	
PacPetLtd	89	10	+ 1/2
PancoastPet	7	1 3/8	
PantepOil	105	2 3/4	+ 1/8
Patican	12	2 1/4	— 1/8
Pennroad	13	1 3/8	
Pioneer	1	1 3/8	
Pepperell	.50	63 1/4	
PiperAirc	8	2 3/8	
PitMetallu	3	34	
PolarisMn	10	3 1/2	
Powdr&Al	14	6 1/2	
PressMet	3	8 1/4	— 1/8
ProdCorp	20	1 1/4	— 1/8
RioGValG	11	2 3/8	
RomeCbl	3	18 1/8	+ 3/8
RooseveltF	1	22 3/4	+ 3/8
RotaryElS	3	36 3/4	— 1/4
SapphPet	84	1 3/8	+ 1/8
SeuthinStl	10	21 3/4	+ 1 3/8
SeurryOils	7	1 1/4	
ShatDenn	50	6 1/2	+ 1/2
SingerMf	17	31	— 1/2
Sonotone	4	4 1/2	— 1/8
SoPacOil	24	31 1/2	+ 1 1/4
StdOilKy	5	47 1/4	+ 1/2
StdPack	2	23	
StdP&L	33	13 3/4	+ 1/4
StdTbom	11	6 3/4	— 1/8
StarretCp	1	4 1/2	
SterlEng	4	1 3/8	+ 1/8
SterlInc	39	3	+ 1/4
SupTool	4	3 1/4	
Technico	21	12 5/8	
ThlokolCh	40	14 3/8	+ 3/8
TishReal	1	19 5/8	+ 1/8
TransKm	4	6 1/4	+ 1/8
TriContwt	203	6 3/4	+ 1/8
UnexcelCh	6	3 3/8	— 1/8
UnionGCan	2	41	
UnitAircPd	9	5 3/4	— 1/8
UnitShoeM	3	41 1/4	+ 1/2
USFoilB	9	47 3/8	+ 1/4
US&IntSec	3	8 1/2	— 1/8
USRadiator	4	8	— 1/8
VeronPet	11	25 1/4	+ 3/8
WalthWatch	4	1	— 1/8
Webb&Kna	33	1 1/4	+ 1/8
WoodleyPet	3	41 1/4	+ 1/4
WrightHar	15	1 1/4	

NEW YORK, May 14 (AP)—Approximate final total American Exchange stock sales today, 580,000 shares; total sales year ago, 318,770 shares. Approximate final total American Exchange bond sales today, $100,000; total sales year ago, $72,000.

Bond Transactions

NEW YORK, May 14 (AP)—Over-the-counter U.S. Government Treasury Bonds, bid, asked, net change and yield:

T-2¼s 62-59	Dec	100.22	100.28	No 2.08
T-2½s 69-64	Dec	99.26	100	No 2.50
T-2½s 72-67	Dec	99.20	99.26	—.2 2.51

NEW YORK, May 14 (AP)—

NEW YORK CITY BONDS (Dollars & Thirty-Seconds)

	Close	Net Chg.
3s80	104½	
CORPORATION BONDS		
Alb&Sus4½s75	102¾	+ 3/8
Am&FP4.80s87	69¾	+ 1/8
AmT&T3⅜s65	130½	+ 1/2
Ds3½s64	130¾	—1
Ds3⅜s63	128⅝	+ 3/8
Ds2½s61	122½	+ 3/8
Ds2¼s71	99	
Ds2¼s75	89¾	
Ds2½s80	96¼	
Ds2½s82	96⅛	+ 1/8
AmTobacco3s62	101⅝	+ 1/8
Atchison4s95	123	— 1/2
Ds4s30st	119¾	+ 1/2
AtlCstL4½s64	100	
AtlRefin2¾s66	100	— 1/2
B&OS5s75D	101⅜	— 1/8
Ds5s95G	78⅝	— 1/8
Ds5s96M	76¼	— 1/8
Ds5s2000K	76¼	— 1/8
Ds4½s2010f	65⅜	+ 1/8
Ds4s73	97½	— 1/8
DsWV4s80	96¼	— 1/8
DsSW5s80	83½	+1
Bang&Ar4½s76	92½	+ 1/8
BethSt2¾s70	99¼	
Bost&Me4s67	74¼	
BufR&P5?st	86⅝	+ 3/4
BushTerm5s55	100⅜	
CanNatRy4½s56	105	— 1/8
CanPac4sperp	103⅝	
Carth&Adir4s81	65⅝	
CenGa4s95	88½	+ 1/8
CenNYPow3s74	102¼	+ 1/8
CenRRNJ4½s87	92¾	+ 1/8
Ches&O3½s96D	101⅜	— 1/4
Do3½s96E	101¾	
ChiB&Q4s58	105½	
Chi&Ellinc97f	81½	+ 1/4
ChiG&W4s88	91	+ 3/8
MSP&P4½s2044	88⅝	+ 1/4
Chi&NW4½s99	96⅝	+ 1/8
ChiUnSta3¼s63	103¼	+ 1/8
Do 2¾s85	100⅛	+ 1/8
CinG&E2¾s78	100	+1⅛
Do 2¾s75	88½	+ 1/8
CitiesSvc3s77	98	— 1/4
CCC&StL4½s77	75⅜	
Do CWM4s91	66	—1
ColoF&I4¾s66	99½	+ 1/8
ComwEd3s77	100⅜	— 1/8
ConEdis3½s83	105½	
Do 3s72	102⅝	
ConGEl&P2¾s81	99⅝	+ 3/8
ConsumPw3¼s83	105½	
Do 2¾s75	100	
CuisaRRmtg4s70f	21⅞	+ 1/8
DaytonP&L2¾s75	98⅛	
Deere2¾s65	100¼	— 3/8
Del&Hud4s63	103¾	+ 3/8
DelL&W4s2042	90	+ 3/8
D&RGW4½s2018	98½	
Do 3s-4s93	103½	
DetEdis3¼s69	119½	+ 1/4
Do 3s70	103⅝	— 1/4
Douglas3s82	106⅛	— 3/8
Keystone Cust B 1	27.17	28.35
Keystone Cust B 2	24.77	27.02
Keystone Cust B 3	18.88	20.59
Keystone Cust B 4	10.93	11.91
Keystone Cust K 1	17.83	19.46
Keystone Cust S 1	13.16	14.36
Keystone Cust S 2	6.32	10.51
Manag Fd: Petrol	5.30	5.84
Manag Fd: Steel	4.56	5.02
Mass Inv Growth	20.39	22.04
Mass Inv Trust	31.06	33.58
Mutual Invest	8.13	8.93
Nation Wide Bal Fd	16.65	17.87
Natl Investors	13.91	15.04
N Am Invest Fd	9.72	10.62
N Sec Ser-Bond	6.82	7.45
N Sec Ser-Income	5.02	5.49
Nat Res Fd	4.57	5.01
Pine St Fd	16.78	17.12
Putnam G Fd	20.32	21.97
Shareholdrs Tr	28.87	31.21
State Street Inv	66.26	69.75
Stein R & F Fd	25.38	25.38
Telev Elect Fd	8.16	8.89
Texas Fd	5.88	6.43
Unit Accum Fd	7.16	7.78
Unit Cont Fd	5.17	5.65
Unit Income Fd	14.52	15.35
Unit Science Fd	6.92	7.57
Value Line Inc Fd	4.66	5.09
Wellington Fd	22.01	24.00

Quotations furnished by National Association of Securities Dealers, Inc., which states they do not necessarily reflect actual transactions or firm bids or offers but should indicate approximate prices, and unless otherwise indicated, are as quoted by the sponsors or issuers.

	Close	Net Chg.
Do 2¼s61	95⅝	— 1/8
GulfM&Ortg4s75	105	+1⅛
Do 2¾s	95⅜	— 3/4
Do 2044B	84	
HudCoal5s62	74¾	
Hud&Mincbs57f	20⅜	+ 3/8
IllBellTel2¾s81	97¼	
IllCen3¼s52E	104¾	
qIntGtNaj6s52xf	75	+ 1/4
Do 1st6s52xf	120	+ 1/4
IntMiner3.65s77	106	+ 3/8
James&C4s59	93½	
KanCSou3¼s63	103¼	+ 1/4
LS&MS3½s97	87	
LehVal4½s74	84¾	+ 1/4
Do4½sE2003f	64	— 1/8
Do5s2003	66½	— 1/4
Do4s/D2003f	57	
LehVTerm5s79	89½	
Lou&N3¾s2003	104¼	— 1/4
MaxDSt2s72	98	— 1/8
McKes&R3½s67	103¼	+ 1/8
MoKanT5s62	103¼	+ 1/4
Do5s67f	84½	+ 1/4
Do4s90	98	+ 1/8
qMobPw5½s49xf	92	+ 3/8
Do5s65f	112⅝	
Do5s77f	112¾	+ 1/4
Do5s78f	113	+ 1/4
Do5s2004f	113	+ 1/4
Do4s75f	101	+ 1/4
Mohawk&M4s91	66	
Mor&Es5s55	101⅝	
NatAlum3¼s68	91¼	— 1/4
NatDairy2¾s70	100¾	— 1/4
NEngT&T3s82	100¼	— 1/4
qNorlTM5½s54xf	98	
Do4½s61	97	— 1/4
NYCen5s2013	97¼	+ 1/4
Do4½s2013	81⅝	+ 1/4
Do4s98	73¾	+ 3/4
NYCenHR3½s97	68¾	— 1/8
NYCenLS3½s98	75⅛	— 1/8
Do3½s98	61¾	
NYCenMC3¼s98	58¾	
NYConn2¾s65	89¼	+1
NYLack&W4s73	78¼	— 3/8
NYNHH4½s2022f	56⅜	— 1/8
Do4s2007	66	
NYQ&W4s55f	25⅝	— 1/8
NYSteam3¼s63	102¼	+ 1/8
NYSus&W4½s2019f	49	
Norf&W4s96	122¾	+ 3/8
NorPa5s2047D	104⅛	
Do4½s75	104⅜	
NorPac4½s2047	104	
Do4s97	113	— 3/8
Do4s2047	97	
NorStP2¾s74	98	
Do2¾s75	97⅞	+ 3/8
OrWashRRN3s80	102¼	
PacGasE4s84	101¾	
Do3¼s84	81⅜	+ 1/4
Do3s70	101	— 1/4
Do3s71	102½	
Do4s81	97⅜	+ 1/4
Pad&Ill4½s64	100¼	— 1/8
PenCAlr3½s60f	93½	
PenPw&Li3s75	100	
PennRR5s68	104¾	+ 3/8
Do4¼s81	100⅝	— 3/8
Do4¼s84	93	+ 1/8
Do4½s84	92¼	
Peoria&E4s90f	87¾	+ 3/4
PereMar3½s80	103¾	— 1/4
PhilE12¼s78	100	
Do2¾s87	100⅛	— 1/4
Do2¾s81	100¾	— 1/4
Do2¾s74	99¾	+ 3/8
Do2¾s81	97	
PhillipsP3.70s83	112⅝	— 1/4
Do3¼s84	101¼	+ 3/8
PitB&LE2¾s98	97	
PCC&SL5s75	106	
PitCCoal3½s65	101¼	
Readg3¾s97	96	— 1/8
StLSF4½s2022f	89	— 1/4
So4s97	104	
SeaboAL3s80	97½	
ShellUn2½s71	96⅛	
Sinclair3¼s53	107½	
SoCalE2¾s76	96½	+ 1/2
SoBell2¾s79	101¼	
Do2¾s85	96	+ 1/4
SoIndRy2¾s94	71	
SoNatGas4½s73	114	
SoPac4½s69	106½	
Do4½s81	105¾	+ 1/8
SoPacOr4½s77	106¼	+ 1/8
SouthRy6½s56	107¼	— 1/8
Do6s56	106⅜	— 1/4
Do5s94	130	
Do4s56	102⅜	— 1/2
Swisell2½s53	96	
StdCoilP5s87	94	—1
StdOInd3¼s82	108¾	+ 1/4
StdONJ2¾s74	99⅝	+ 1/8
StauffChm3¼s73	104¼	— 1/4
Swift&Co.2¾s73	101	+ 1/4
Tex&NO3¾s90	100⅝	
Tex&P3?s85	104¾	
qThirdAv5s60f	23	— 1/4
Do4s60f	69¾	+ 1/8
UnElMo2¾s80	97¼	— 1/8
UnOilCal3¼s72	119¼	+2¾
UnPac2¾s91	89⅝	— 1/4
Do2¼s91	83	
UnGasCp4¾s72	105	— 1/4
VirgRv3s95	95¾	— 1/4
WarrenPet3½s68	109	+ 1/2
WShore4s2361	62⅜	
Do4s2361reg	60½	
WestchL13½s67	104¼	— 1/4
WestUn5s60	103⅝	+ 1/4
WheelSti3½s65	100¾	+ 1/4
WhiteMot4s2029	84½	— 1/4
Do4s2004	80¾	— 1/4
FOREIGN BONDS		
AntioqTsID45xf	85	+3⅛
Austral5s55	101¼	
Do3½s66	100⅝	
Do3½s67	100½	+ 1/8
Do3½s62	96¼	
Do3¼s56	100⅜	— 1/4
Bavaria6¼s45xf	115	— 1/4
Belgium7s55	108½	+ 1/8
BerlinCity6s58f	6	—7
BerlinEle6½s51xf	92¾	—2⅜
Do6½s59f	94¼	
Brazil5½s53	81⅝	+ 1/4
Do4s58	68¾	+ 1/4
Calda8s78	54	+ 1/4
Canada3¼s61	102⅝	— 1/4
Do2¼s74	99¼	+ 1/4
Do2¼s67	94½	+ 1/4
Chilea6s78	54	+ 1/4

OBITUARIES

Sharon Lee Shinn

Funeral services for Sharon Lee Shinn, 3, daughter of Mr. and Mrs. Jack R. Shinn of 1808 Flat Shoals Rd., SE, who died Friday morning, will be held at 2:30 p.m. Sunday at Turner's Trinity Chapel. The Rev. W. Burton King will officiate. Burial will be in Sylvester Cemetery.

Mrs. C. M. Scott

Funeral services for Mrs. Cleoland M. Scott, 45, of 708 Antone St., NW, will be held at 2 p.m. Sunday at the Underwood Memorial Methodist Church. The Rev. Clyde E. Smith and the Rev. C. D. Reagin will officiate. Burial will be in Westview Cemetery.

Mrs. Scott died Friday morning in a private hospital.

Born in Atlanta, she had for the past 17 years been associated with the White Provision Co. Her husband, who survives, has been with White for 28 years.

Other survivors are a daughter, Mrs. J. H. Smith, Atlanta; a son, the Rev. J. E. Hughie, Atlanta; her mother, Mrs. Mae Vandiver; a brother, A. B. Vandiver; two sisters, Mrs. A. C. Henry and Mrs. Hazel Lancaster, and four grandsons, all of Atlanta.

Raymond McCall

Funeral services for Raymond Arthur McCall, 73, of 1366 Avon Ave., SW, retired grocer, who died Friday morning at the home following a lengthy illness, will be held at 4 p.m. Saturday in the chapel of J. Austin Dillon. Officiating will be the Rev. Lamar Cherry and the Rev. George Hickman. Funeral services will be in Magnolia Cemetery.

Mr. McCall had been a resident of this city for the past 40 years.

His wife, who survives, was the former Willie Jones, a native of Macon.

Also surviving are three brothers, C. L. McCall, Atlanta; R. W. McCall, Macon, and Marcus McCall of Tampa, Fla., and one sister, Mrs. Irene Mangham, Tampa.

Joseph Chaney

Graveside services for Joseph Alexander Chaney, 79, of 393 Fifth St., NW, who died Friday in a local hospital following an illness of a week, will be held at 3:30 p.m. Sunday at the New Smyrna Cemetery in Cobb County. Officiating will be Elder T. B. Myers and Elder M. M. Morton.

Mr. Chaney retired as a monument salesman 15 years ago. He was a member of Collins Springs Baptist Church.

Mr. Chaney is survived by three sisters, Mrs. D. T. Weatherby and Miss Nell Chaney, Atlanta, and Mrs. George W. Farrar of Smyrna. He is also survived by several nieces and nephews.

Edgar D. Drake

Edgar D. Drake, 82, of 1160 Ewing Pl., SW, former physical education director, died Friday morning in a private hospital after a short illness.

Funeral services will be held at 3 p.m. Saturday in the chapel of Awtry & Lowndes. The Rev. Dwight Nysewander will officiate. Burial will be in Greenwood Cemetery.

A life-long resident of Atlanta, Mr. Drake was one of the first physical education directors of the YMCA. He also had served as a physical director of Marist College.

Surviving are two sons, Clifford F. Drake, Atlanta, and Charles R. Drake of Jacksonville, Fla.; two daughters, Mrs. R. L. Grant, Atlanta, and Mrs. P. G. Horne of Augusta; a sister, Mrs. E. F. Rice, Waco, Texas, and two grandsons, Lawton and Richard Grant, Atlanta.

W. J. Purdie Sr.

William James Purdie Sr., 70, of 405 8th St., East Point, died Friday afternoon in a private hospital following two years of failing health.

Mr. Purdie had been associated with the Southern Railway for more than 30 years.

Funeral services will be held at 3 p.m. Sunday at East Point Presbyterian Church of which he was a member. The Rev. George H. Smith will conduct the services. Burial will be in Hillcrest Cemetery.

His wife, the former Charlotte Taylor, a native of Edinburgh, survives.

Also surviving are two daughters, Miss Hazel Purdie and Miss Charlotte Purdie, East Point; three sons, William J. Jr., Douglas H., and Alec M. Purdie, East Point; a sister, Mrs. Ernest Cleland, Edinburgh; a brother, Alexander Purdie, Harrison, N.J., and eight grandchildren.

Roy C. Sargent

Roy C. Sargent of 617 East Lake Dr., Decatur, died unexpectedly Friday night.

Funeral services will be announced by A. S. Turner & Sons.

STATE DEATHS

Mrs. Marzie Furbringer of Rome. Funeral was Thursday.

Mrs. Myrtle Norman Broadway, 50, of Rome. Funeral was Thursday.

John H. Page, 82, of Canton. Funeral was Friday.

Lonnie C. Holeman, 57, of Lulu. Funeral was Friday.

Mrs. Gillam Pierce of Perry. Funeral was Thursday.

Johnn Watkins, 77, of Cornelia. Funeral to be Sunday.

Joseph B. Smith, 72, of Alma. Funeral was Wednesday.

Mrs. W. T. McCowen

Mrs. William Thomas McCowen, 84, of Macon, died in Greensboro Friday afternoon. She was the last surviving member of a prominent pioneer family in Houston County.

Funeral services will be held in Macon at Hart's Memorial Chapel Sunday at 3 p.m. Burial will be in Riverside Cemetery, Macon.

Surviving are three sons, Harry S. McCowen, Atlanta; George S. McCowen, Macon, and Julian C. McCowen of Albany; two daughters, Mrs. Lambdin Kay, Atlanta, and Mrs. E. Lloyd Lewis of Greensboro; 10 grandchildren, and seven great-grandchildren.

H. S. Brodnax

Harry Sims Brodnax, 66, of 306 Ormond St., SE, a veteran employe of the Railway Express Co., died unexpectedly Friday afternoon of a heart attack.

Mr. Brodnax had been associated with Railway Express for 50 years.

Funeral services will be held at 3 p.m. Sunday at St. Paul's Methodist Church of which he was a member. The Rev. Claude Hendricks will officiate. Burial services will be held with full Masonic rites.

His wife, a native Atlantan and the former Grace Shockley, survives.

Also surviving are two daughters, Mrs. G. C. Livington Jr. and Mrs. James C. McCosh, both of Atlanta.

Harry W. Wooten

Funeral services for Harry W. Wooten, 63, of Los Angeles, Calif., formerly of Atlanta and Lumber City, will be held in Lumber City at 2 p.m. Monday.

Mr. Wooten died unexpectedly Wednesday at his home in Los Angeles.

A veteran of World War I, he left Atlanta in 1916. While here Mr. Wooten owned and operated a clothing store.

He had been retired several years.

Surviving are four sisters, Mrs. W. S. Baxter, Mrs. William Dean and Mrs. Lamar Morse, Atlanta, and Mrs. Arthur Stewart of Charlotte, N. C.; two brothers, C. P. and Frank Wooten, Atlanta, and several nieces and nephews.

Mrs. R. H. Plitt

Mrs. R. H. Plitt, 937 Juniper St., NE, died Friday afternoon at the home.

Funeral services will be held at 3 p.m. Sunday at Spring Hill. Dr. Roy O. McClain will officiate. Burial will be in Greenwood Cemetery.

Mrs. Plitt is survived by her husband; four sisters, Mrs. George W. Law, Atlanta; Mrs. Charles M. Miller, Mrs. George Kendig, and Miss Geraldine Jones, all of Columbus Ohio; and a brother, Sam T. Jones of Citra, Fla.

Mrs. Burton Smith

Mrs. Burton Smith, 69, of Miami, Fla., formerly of Atlanta, died Friday night in Miami after several months of failing health.

Funeral arrangements will be announced by H. M. Patterson & Son.

Mrs. Smith, who was born and raised in this city, moved to Florida 10 years ago. The former Estelle Dameron, she was graduated from Miss Hannah's Finishing School, now the Westminister School.

Surviving are three sons, DeWitt Dameron Smith, Atlanta; E. Wallace Smith, Washington, D.C., and J. Norman Smith of Miami; and a grandson, William Dameron Smith, Atlanta.

Produce Vendor Ralph Keith Dies Loading Truck

Ralph Keith, 43, of 1858 Lisbon Dr., SW, a produce vendor, died—apparently of a heart attack—Friday night while loading his truck with ice from a boxcar on the A. & W.P. switch track on Sylvan Rd., SW, police said.

Surviving are his wife; a son, S. R. Keith Jr., and a daughter, Mary Keith, both of Atlanta; and his parents, Mr. and Mrs. Luther Keith of Luthersville, Ga.

Funeral arrangements will be announced by Howard L. Carmichael & Sons.

DEATHS IN NATION

New York Times News Service
Special to The Atlanta Constitution

SCARSDALE, N. Y., May 14—Theodore P. Kilian, a New York tunnel designer in his home. He had been one of the chief designing engineers of the Brooklyn-Battery Tunnel and had worked on the designing of the Holland Tunnel and the Queens Midtown Tunnel in New York.

MIAMI, Fla.—Roy N. Cropper, 58, well-known tenor whose career was mostly in the musical comedy field in New York; found dead in his apartment here.

BORDEAUX, France — Dr. Francois Leuret, 65, head of the Bureau of Medical Authentication at the Lourdes Shrine since 1947, at his work here.

NEW YORK—Henry Merkel, 74, the founder and chairman of the board of directors of Merkel, Inc., meat packing and distributing company in Pamaica.

CHICAGO—William M. Dewey, 74, Chicago hotel man; after an apparent heart attack in his residence in Edgewater Beach apartments.

MORTUARY

TERESA HOBBS

Graveside services for Teresa Nanette Hobbs, infant daughter of Mr. and Mrs. John P. Hobbs of 698 Dill Ave., SW, who died Friday morning, will be held at 10:30 a.m. Saturday at Greenwood Cemetery. The Rev. Joseph Black will officiate.

const 1st ed—insert weather SUNDAY . . .
ATLANTA—One year ago today, May 17, 1953: High 77, Low 64.
SUN AND MOON FOR TODAY
Sun rises 5:37 a.m.; sets 7:10 p.m.
Moon rises 5:49 a.m.; sets 9:52 a.m.
TIDES (SAVANNAH RIVER ENT.)
3:44 a.m.: High 6.1; 7:14 p.m.: High 7.04. 1:00 a.m.: Low 0.1; 12:56 p.m.: Low 0.0.

FUNERAL NOTICES

Adcock, Miss Emma
Austin, Mr. Thomas H.
Brodnax, Mr. H. S.
Chaney, Mr. Joseph Alexander
Culver, Mr. Lewis H.
Dodson, Mr. William Harling
Drake, Mr. Edgar Dee
Fisher, Mr. Coss E.
Fowler, Mrs. J. O.
Hobbs, Teresa Nannette
McCall, Mr. Raymond A.
McKee, Mrs. J. C.
Plitt, Mrs. R. H.
Purdie, Mr. William James Sr.
Rollins, Pfc. Grady L.
Sargent, Mr. Roy C.
Scott, Mrs. C. M. (Robbie Elaine)
Shinn, Little Sharon Lee
Whelchel, Mrs. L. E. (Susie Bradbury)
White, Mr. J. Murphy
Youngblood, Master Leroy

ADCOCK—Funeral services for **Miss Emma Adcock**, Monroe, Ga., RFD 1, will be held this (Saturday) afternoon at 2 o'clock at Mt. Vernon Christian Church. She is survived by brothers, Mr. J. S. Adcock, Monroe; Mr. P. B. Adcock, Atalla, Ala.; sisters, Mrs. J. J. Conner, Mrs. J. L. Mitchell, Monroe; Mrs. J. H. Malcom, Griffin, and a number of nieces and nephews. The Rev. E. N. Anthony and the Rev. Printess Gordon will officiate. The remains will be placed in state in the church at 1 o'clock. Interment, church cemetery. The E. L. Almand Co., Funeral Directors, Monroe, Ga.

McCALL—The friends and relatives of Mr. and Mrs. Raymond A. McCall, Mrs. Irene Mangahan of Tampa, Fla.; Mr. C. L. McCall, Mr. Marcus McCall, Mr. R. W. McCall of Macon, Ga., are invited to attend the funeral of **Mr. Raymond A. McCall** Saturday, May 15, 1954, at 4 p.m. from Dillon's Chapel. The Rev. Lamar Cherry, the Rev. George Hickman will officiate. Interment, Magnolia Cemetery. (Please omit flowers.) J. Austin Dillon Co.

McKEE—**Mrs. J. C. McKee**, 401 East Point Ave., East Point, died Friday night. Survived by her husband; daughters, Mrs. R. L. Gardner Jr., Mrs. W. H. Acker Jr., of Gary, Ind.; Mrs. Q. W. Hammack, Japan; Mrs. O. W. Purvis and 10 grandchildren. Funeral plans will be announced later by Howard L. Carmichael & Sons.

SHINN—The friends and relatives of Little Sharon Lee Shinn and Mr. and Mrs. Jack R. Shinn, Atlanta, are invited to attend the funeral service of **Little Sharon Lee Shinn** tomorrow (Sunday) afternoon at 2:30 o'clock at Trinity Chapel. The Rev. W. Bertram King will officiate. Interment in Sylvester Cemetery. A. S. Turner & Sons.

SARGENT—**Mr. Roy C. Sargent** of 617 East Lake Dr., Decatur, died Friday. Funeral arrangements announced later. A. S. Turner & Sons.

LODGE NOTICES

Hapeville Lodge No. 590. F. & A. M. will confer the Master Mason Degree this evening, May 15, at 7. Visiting brethren are cordially invited.
EDGAR B. LANDERS, W. M.
P. A. CHAPMAN, Sec'y.

A called communication of E. A. Minor Lodge No. 607, F. & A. M. will be held this Saturday afternoon at the Temple, 525 Moreland Ave., at 1:30 o'clock for the purpose of paying the last sad tribute of respect to the memory of our deceased Brother William Harling Dodson. All visiting brethren cordially invited to meet with us. By order of W. H. BURKS, W. M.
C. L. SHIMP JR., Sec'y.

LEGAL NOTICES

TREASURY DEPARTMENT, Office of Regional Commissioner, Internal Revenue Service, Alcohol & Tobacco Tax, Atlanta, Georgia. First date of publication, May 15, 1954. Notice is hereby given that on April 18, 1954, eight 220-gallon barrel fermenters, forty-eight bags of coke, one 8-HP upright boiler, one 1-inch brass valve, three 2-inch brass valves, seven ¾-inch brass valves, one ¾-inch water injector, one ¾-inch fuel strainer, four 2"x6" nipples, one 300-lb. steam pressure guage and one ¾-inch nipple for pressure guage were seized in DeKalb County, Georgia, for violation of the Internal Revenue Laws, to-wit: Section 3321, Internal Revenue Code. Any person claiming an interest in said property must file a claim and deliver a cost bond in the penal sum of $250 with approved sureties, at the office of Acting Supervisor in Charge, Alcohol & Tobacco Tax, 721 Atlanta Journal Building, Atlanta, Georgia, on or before June 14, 1954, otherwise the property will be forfeited and disposed of according to law. Louis E. Howell, Assistant Regional Commissioner, Alcohol & Tobacco Tax.

TREASURY DEPARTMENT, Office of Regional Commissioner, Internal Revenue Service, Alcohol & Tobacco Tax, Atlanta, Georgia. Date of first publication, May 15, 1954. Notice is hereby given that on April 18, 1954, one 1944 Ford 1½ ton Army Truck, Motor No. Defaced, with accessories, was seized in DeKalb County, Georgia, for violation of the Internal Revenue Laws, to-wit: Section 3321, Internal Revenue Code. Any person claiming an interest in said property must file a claim and deliver a cost bond in the penal sum of $250 with approved sureties, at the office of Acting Supervisor in Charge, Alcohol & Tobacco Tax, 721 Atlanta Journal Building, Atlanta, Georgia, on or before June 14, 1954, otherwise the property will be forfeited and disposed of according to law. Louis E. Howell, Assistant Regional Commissioner, Alcohol & Tobacco Tax.

TREASURY DEPARTMENT, office of Regional Commissioner, Internal Revenue Service, Alcohol & Tobacco Tax, Atlanta, Georgia. Date of first publication, May 15, 1954.
Notice is hereby given that on April 13, 1954, one 1950 Oldsmobile Coach, Motor No. 8A258931, with accessories, was seized in Carroll County, Georgia, for violation of the Internal Revenue Laws, to-wit: Section 3321, Internal Revenue Code. Any person claiming an interest in said property must file a claim and deliver a cost bond in the penal sum of $250, with approved sureties, at the office of Acting Supervisor in Charge, Alcohol & Tobacco Tax, 721 Atlanta Journal Building, Atlanta, Georgia, on or before June 14, 1954, otherwise the property will be forfeited and disposed of according to law. Louis E. Howell, Assistant Regional Commissioner, Alcohol & Tobacco Tax.

TREASURY DEPARTMENT, office of Regional Commissioner, Internal Revenue Service, Alcohol & Tobacco Tax, Atlanta, Georgia. Date of publication, May 15, 1954.
Notice is hereby given that one 1950 Pontiac Coupe, Motor No. P-8TH-54461, with accessories, will be sold at public auction to the highest bidder, for cash, at the General Services Administration Warehouse, 221 St. Joseph Avenue, East Point, Georgia, on May 25, 1954, at 10:00 A.M., pursuant to forfeiture under Section 3724, Internal Revenue Code Louis E. Howell, Assistant Regional Commissioner, Alcohol & Tobacco Tax.

CITATION—The United States District Court for the Northern District of Georgia, Alanta Division. The United States vs. One 1953 Buick Riviera Sedan, Motor No. 19315444. Civil Action No. 4869. By authority of an order entered in said cause I have seized and hold said property. Notice is hereby given to all persons having or claiming any interest in same to appear before said Court in Atlanta, Georgia, at 10:00 A. M. on June 7, 1954, to show cause why said property should not be forfeited to the United States for reasons set forth in said libel. Joe R. Harrison, UNITED STATES MARSHAL.

FUNERAL NOTICES

PURDIE—**Mr. William James Purdie Sr.** of 405 Eighth St., East Point, died Friday afternoon. Survived by his wife; daughters, Misses Hazel and Charlotte Purdie; sons, Mr. William J. Purdie Jr., Mr. D. H. Purdie, Mr. A. M. Purdie; sister, Mrs. Ernest Clelland of Edinburgh, Scotland; brother, Mr. Alick Purdie, Harrison, N.J., and eight grandchildren. Funeral services will be held Sunday afternoon at 3 o'clock from the East Point Presbyterian Church with remains placed in state at 2 o'clock. Rev. George H. Smith will officiate. Interment, Hillcrest. Pallbearers selected will assemble at the church at 2:45. Howard L. Carmichael & Sons.

YOUNGBLOOD — Master Leroy Youngblood, age 11, of Augusta, Ga., died Friday morning. He is survived by his father, Mr. Roy H. Youngblood; sister, Linda Youngblood; grandparents, Mrs. Ida Youngblood, Brookhaven; Mr. and Mrs. W. E. Major, Norcross. Funeral services will be held Saturday at 3 p.m. at Mt. Tabor Baptist Church near Norcross, Rev. Herman L. Everette officiating. Interment, Norcross Cemetery. The body will lie in state at the church from 2 until 3 o'clock. The pallbearers will please meet at the home of Mr. and Mrs. G. A. Martin, 1507 Peachtree View, Brookhaven, at 1:15 p.m. F. O. Sammon Funeral Home, Norcross.

WHITE—**Mr. J. Murphy White** of Austell died Thursday. He is survived by his wife; one daughter, Mrs. Jack Wallace; one son, Mr. Buddy White; mother, Mrs. Louella Furr of Villa Rica; three sisters, Mrs. Harvey Pope and Mrs. Irene Wilburn of Atlanta, and Mrs. Esker Ricks, Carrollton; two brothers, Mr. F. S. White of Hartwell; Mr. B. P. White, Mobile, Ala. Funeral services will be held Saturday at 2 p.m. at Bethany Christian Church, Carroll County. The Rev. J. E. Wix and Minister D. D. Beavers will officiate. Interment, churchyard. Pallbearers please meet at 12:45 at Roy Davis Funeral Home, Austell.

HOBBS—**Teresa Nannette Hobbs**, infant daughter of Mr. and Mrs. John P. Hobbs of 698 Dill Ave., SW, died Friday morning. Survived by sister, Belenda Mae Hobbs; grandparents, Mrs. Wade H. Hobbs Sr., Mr. and Mrs. A. W. Wilson; several aunts and uncles. Graveside services will be held Saturday morning at 10:30, Greenwood Cemetery. The Rev. Joseph L. Black will officiate. Howard L. Carmichael & Sons.

CULVER—**Mr. Lewis H. Culver**, age 57, of Fairburn, Ga., passed away suddenly Friday afternoon. Funeral plans will be announced later. Bishop & Poe, Fairburn, Ga.

SPRING HILL
H. M. Patterson & Sons

DODSON — Funeral services for **Mr. William Harling Dodson** will be held Saturday, May 15, 1954, at 2 o'clock at Martha Brown Memorial Methodist Church with remains placed in state at 1 o'clock, Rev. Gordon Thompson and Rev. B. W. Hancock officiating. Interment, East View. The pallbearers will be: Mr. L. M. Duren, Dr. R. D. Sherrill, Mr. Thomas A. Avery, Mr. Johnnie Thurman, Mr. Ray Almand, Mr. Walton Smith Jr. H. M. Patterson & Son.

CHANEY—The friends and relatives of Mr. Joseph Alexander Chaney, Miss Nell R. Chaney, Mr. and Mrs. D. T. Weatherby, Mr. and Mrs. George W. Farrar, Smyrna; the nieces and nephews are invited to attend interment services for **Mr. Joseph Alexander Chaney** Sunday, May 16, 1954, at 3:30 o'clock at New Smyrna Cemetery (Cobb County), Elder M. M. Morton officiating. H. M. Patterson & Son.

AUSTIN—Funeral services for **Mr. Thomas H. Austin** will be held Saturday, May 15, 1954, at 2:30 o'clock at the residence, 77 14th St., NE, Rev. Wilson Sneed officiating. Interment, Westview. The pallbearers will be: Dr. Charles M. Barnwell, Mr. Elias H. Boylston, Mr. Chilion White, Mr. William L. Percy, Mr. James H. Pritchett, Mr. Britton Knox, Mr. William Yeates, Mr. Byron L. Milling. H. M. Patterson & Son.

PLITT—**Mrs. R. H.** of 937 Juniper St. NE, died May 14, 1954. Surviving are her husband; sisters, Mrs. George W. Law, Atlanta; Mrs. Charles M. Miller, Mrs. George Kendig, Miss Geraldine Jones, all of Columbus, Ohio; brother, Mr. Sam T. Jones, Citra, Fla.; sister-in-law, Mrs. J. B. Simmons, Hapeville. H. M. Patterson & Son.

BRODNAX—**Mr. H. S.** of 306 Ormond St., SE, died May 14, 1954. Surviving are his wife; daughters, Mrs. G. C. Livingston Jr., Mrs. James C. McCosh. H. M. Patterson & Son.

AWTRY & LOWNDES
FUNERAL DIRECTORS
Free Parking Ambulance WA. 7088-87

FUNERAL NOTICES

FOWLER—The friends and relatives of Mr. and Mrs. J. O. Fowler, Mr. and Mrs. C. L. Miller, Mr. and Mrs. Grady Jones, all of Douglasville; Mr. and Mrs. James Hudson, College Park; Mr. and Mrs. Winifred Camp of Winston, Mr. and Mrs. E. W. Cox, Whitesburg; Mr. and Mrs. Alfred Morris of Douglasville, Mr. Arno Fowler of Atlanta, Mrs. W. L. Miller, Mr. and Mrs. J. J. Hightower, Mr. J. O. Hightower, Mrs. Jennie Rainwater of Columbus, Ga.; grandchildren, nieces and nephews are invited to attend the funeral of **Mrs. J. O. Fowler** Saturday, May 15, 1954, at 2 o'clock from Ebenezer Baptist Church. The Rev. Abernathy and the Rev. Joseph Craft will officiate. Interment, churchyard. J. Cowan Whitley Co., Douglasville, Ga.

DRAKE — The friends and relatives of Mr. Edgar Dee Drake, Mr. and Mrs. Charles R. Drake, Jacksonville, Fla.; Mr. and Mrs. Clifford F. Drake, Mr. and Mrs. R. Lawton Grant of Atlanta; Mr. and Mrs. P. G. Horne, Augusta, Ga.; Mrs. E. F. Rice, Waco, Texas; Mr. and Mrs. Lawton E. Grant, and Mr. Richard E. Grant of Atlanta, are invited to attend the funeral of **Mr. Edgar Dee Drake** today (Saturday) at 3 o'clock from the chapel. Rev. Dwight Nysewander will officiate. Gentlemen selected to serve as pallbearers will assemble at 2:45. Interment, Greenwood. Awtry & Lowndes.

WHELCHEL — Funeral services for **Mrs. L. E. (Susie Bradbury) Whelchel** will be held Saturday afternoon at 4 o'clock at the Ernest Trapnell Funeral Home, Lyons, Ga. The Rev. Sam Crouch will officiate. Interment in Lyons, Ga., Cemetery. The following gentlemen will serve as pallbearers: Mr. Dave Rountree, Mr. Wilbur Gibbs, Mr. Ronnie Moore, Mr. W. J. Culberson, Mr. Grady Davis, Mr. Chalmers Chapman, Mr. Jack Tucker and Mr. David Randall. A. J. Turner & Sons.

SCOTT—The friends and relatives of Mr. and Mrs. C. M. Scott, Mr. and Mrs. J. H. Smith, Rev. and Mrs. J. E. Hughie, Mrs. Mae Vandiver, Mr. and Mrs. A. B. Vandiver, Mr. and Mrs. A. C. Henry, Mrs. Hazel Lancaster, Miss Patricia Smith, Miss Nancy Sue Smith, Miss Janice Hughie, Master James Edward Hughie Jr. and the nieces and nephews are invited to attend the funeral of **Mrs. C. M. (Robbie Elaine) Scott** Sunday afternoon, May 16, 1954, at 2 o'clock at the Underwood Memorial Methodist Church. Rev. Clyde E. Smith and Rev. C. D. Reagan will officiate with interment in Westview Cemetery. The remains will lie in state at the church from 1 o'clock until 2 p.m. and pallbearers selected will please meet there at 1 o'clock. Members of Loyalty Chapter No. 393 OES are especially invited to attend and will have charge of services at the grave. Henry H. Blanchard & Son.

FISHER—Friends and relatives of Mr. and Mrs. Coss E. Fisher, Covington, Ga.; Mr. O. M. Fisher, Macon; Mr. William Paul Fisher, Atlanta; Mrs. Carl Webb, Decatur; Mr. Charles Fisher, Mr. H. H. Fisher and Mr. Ed Fisher, all of McDonough; Mrs. Irene Guyten and Miss Kate Fisher, Atlanta, are invited to attend the funeral of **Mr. Coss E. Fisher** today (Saturday) at 11 a.m. from the Bethany Presbyterian Church. The Rev. M. B. Dendy will officiate. The body will lie in state at the church from 10 a.m. until funeral hour. Interment, churchyard. J. C. Harwell & Son, Covington, Ga.

ROLLINS—Funeral services for **Pfc. Grady L. Rollins** will be held today (Saturday) at 2 o'clock from the Chalcadonia Baptist Church (Cherokee County). The Rev. A. M. Elkins and Rev. Tom Henderson will officiate. Interment will be in the churchyard. Military services will be held at the graveside. J. Allen Couch & Son.

ADVANCE SELECTION

Westview's experience of more than 70 years is your assurance of expert help in making the proper selection of your Family Burial Estate. Our Advisory Staff is available for consultation without obligation.

THE Westview CEMETERY, INC.
"Just Naturally Beautiful"
1680 GORDON ST., S. W.—AM. 6611

(COLORED)

JONES—The friends and relatives of Mr. William M. Jones, Miss J. Blanch Jones, Mr. and Mrs. D. A. Billingslea, Mr. and Mrs. Marion Jones and family, all of Atlanta, Ga.; Mr. and Mrs. J. P. Jones, Savannah, Ga.; Miss Barbara Jones, and Mrs. L. K. Shaw are invited to attend the funeral of **Mr. William Martin Jones** today (Saturday), May 15, 1954, at 1 p.m. from Mt. Moriah Baptist Church, the Rev. R. Julian Smith officiating. Interment, South View Cemetery. The body will lie in state at the church from 11 a.m. until the hour of the funeral. Ivey Bros., morticians.

ANDREWS—Mr. James E. Andrews of 47 Bayard Circle, Apt. 1, East Point, Ga., died May 8, 1954. Surviving are the wife, Mrs. Nellie B. Andrews; seven children, four sons, three daughters, seven sisters, two grandchildren and a host of other relatives and friends are invited to attend the funeral of **Mr. James E. Andrews** Sunday, May 16, 1954, at 2 p.m. from the Shoal Creek Baptist Church at Locust Grove, Ga., the Rev. R. H. Gresham officiating. The cortege will leave from the chapel at 12 o'clock. Interment, churchyard. Haugabrooks.

LANGSTON—Mrs. Hilda Langston of 1110 Sims St., SW. The friends and relatives of Mr. Lee Edwards Langston, Sgt. Leon Willis, Miss Doris Edwards Langston, Mrs. Mary Sue Dalton and family, Mrs. Nan Hurt and family, Mrs. Mary E. Langston and family are invited to attend the funeral of **Mrs. Hilda Langston** Sunday, May 16, 1954, at 3 p.m. from the County Line A.M.E. Church, DeKalb County, the Rev. Williams and others officiating. Interment, churchyard. The cortege will leave at 2 p.m. from the chapel. Haugabrooks.

ARMSTEAD—**Mrs. Agnes Armstead**, Rt. 1, Loganville, Ga., the sister of Mrs. Lonnie Lamar and Mr. Buster Flannigan of Loganville. Relatives and friends are invited to attend the funeral Sunday, May 16, at 2:30 o'clock from Summer Hill Baptist Church. The Rev. C. S. Jackson and the Rev. H. E. Smith will officiate. Interment, Summer Hill Cemetery, Lackey, Mortician.

RIDLEY—Funeral services for **Miss Fannie Ridley** will be held Sunday, May 16, at 2 p.m. at Little Rock Baptist Church, East Juliette, Ga., pastor officiating. Interment in churchyard. Wright & Son Funeral Home, Forsyth, Ga., in charge.

HARRIS—**Mr. Walter Harris** of 317 Irwin St., NE, Apt. C-2, passed suddenly May 13. Funeral announced later. Hanley's Bell Street Funeral Home.

(COLORED)

MONTGOMERY—The friends and relatives of **Mr. Levi (Slim) Montgomery**, the husband of Mrs. Lucile Montgomery, the brother of Mr. and Mrs. Berry Montgomery and family, Mr. and Mrs. Charlie Crosby and family, Mr. and Mrs. Clarence Arnold and family, Mr. and Mrs. Leroy Montgomery and family, Mr. and Mrs. Eugene Montgomery, the son-in-law of Mrs. Ola Hammond, the brother-in-law of Mr. and Mrs. M. C. Bass and family, Mrs. Roberta Bryant and family, Mr. and Mrs. Joseph London and family, Mr. and Mrs. Julius Hammond and family, Mr. Willie Arthur Hammond, Miss Carrie Hammond, Mr. Robert Hammond and a host of other relatives are invited to attend the funeral of **Mr. Levi (Slim) Montgomery** tomorrow (Sunday) at 2:30 p.m. from Travelers Rest Baptist Church, Hapeville, Ga., the Rev. L. A. Jackson and others officiating. The remains will lie in state at the residence, 135 Pool Creek Road, Hapeville, Ga., from 5 p.m. today until the hour of the funeral. Interment, Mathe Lamar Cemetery, Morrow, Ga. Cox Bros.

ALEXANDER—**Mr. Horace Alexander** of Detroit, Mich., passed May 9. He is survived by his daughter, Mrs. Doris Thomas; five brothers, Jimmy Lee, Jerry, Willie, Johnnie and Charlie Alexander; one sister, Mrs. Alice Gilliard, and several nieces and nephews. Funeral services will be held Sunday, May 16, at 2:30 o'clock from Zion Baptist Church, Jackson, Ga., Rev. W. M. Compton officiating. Trimier, Jackson, Ga.

ADAMS — The friends and relatives of Mr. Edward Adams and family, Mrs. Leanna Hudson, 5 sisters and 9 brothers and a host of other relatives and friends are invited to attend the funeral of **Mrs. Queenie Mary Adams** Sunday, May 16, 1954, at 2 p.m. from Clouds Methodist Church, Cataula, Ga., Rev. Hicks officiating. Interment, churchyard. Pollard Funeral Home.

RENDER—Friends and relatives of Mr. and Mrs. George Render are invited to attend the funeral of **Mr. George Render** Sunday, 3 p.m. at McGhee's chapel, the Rev. McLendon officiating. Jackson Funeral Home, LaGrange, Georgia.

CARTER—**Mr. Ernest E. Carter**, husband of Mrs. Lillian Carter, 989 Violet Ave., passed at the residence May 14, 1954. His funeral will be announced by Ivey Bros., morticians.

CHILDERS—**Mrs. Samuel Childers** of 755 Orr St., NW, died May 13, 1954, at the residence. Funeral announced later. Sellers Bros.

(COLORED)

McWHORTER—The friends and relatives of Mrs. Lula McWhorter of Union Point, Ga.; Mrs. Rosa Curry, Mr. Willie McWhorter, Union Point; Mrs. Helen Ruth, Mr. Rufus McWhorter of Atlanta, Ga.; Mr. Rubin McWhorter, Omaha, Neb.; Mrs. Fannie Smith, Mrs. Martha Rhodes, Union Point, Ga.; Mr. Chester and Robert McWhorter, Bairdstown, Ga., are invited to attend the funeral of **Mrs. Lula McWhorter** Sunday at 3 o'clock at Siloam Baptist Church. The Rev. F. C. Williams will officiate. Interment, Woodsville Cemetery. Watts & Asbury Funeral Home, Union Point, Ga.

HUGHEY—Mrs. Doshia Hughey of R. 101 Chester Ave., SE. The friends and relatives of Mr. Clark Hughey, Mr. Jimmie Hughey, Mrs. Vallie Dukes, Mrs. Della Smith and family, all of Atlanta, Ga.; are invited to attend the funeral of **Mrs. Doshia Hughey** Sunday, May 16, 2 p.m. from Chester Avenue Baptist Church, Rev. J. A. Warren officiating. Interment, Peach Chapel, Conyers, Ga. Pallbearers and flower ladies are asked to please meet at the residence of Mrs. Della Smith, 65 Kenyon St., SE, at 12:45 p.m. Hines Funeral Home, 173 Pine St., NE.

PHILLIPS—The friends and relatives of Mrs. Susie Phillips and family of Adamsville, Ala.; Mr. and Mrs. J. W. Bailey of Sharpsburg, Ga.; Mr. and Mrs. Marvin Sumlin of 1400 Mims St., SW, Atlanta; Mr. and Mrs. Johnny Murry, Chicago, Ill., are invited to attend the funeral of **Mr. Winslow Phillips** tomorrow (Sunday), May 16, 1954, at 3 p.m. at Mt. Calvary Baptist Church, Moreland, Ga. The pastor will officiate. Interment, churchyard. Sellers Bros.

EVANS—**Mr. Amos Evans** passed very suddenly in Warrington, N. C., with his brother Raymond Evans. Funeral Sunday, May 16, 1954, 3 p.m., at the Gipson Grove Baptist Church on Augusta Highway, Washington, Ga. Rev. J. M. Moore officiating. T. A. McLendon, mortician.

HARPER—Infant daughter of Mr. and Mrs. J. T. Harper, the granddaughter of Mr. and Mrs. James Harper, Mr. and Mrs. Walter Showers will be funeralized today (Saturday) at 2 p.m. from the graveside in Macedonia Cemetery. Cox Bros.

JOHNSON—**Mr. Flether Johnson**, the husband of Mrs. Mary J. Johnson, passed away at his residence, Rowland Road, Avondale Estates, Ga., May 13. Funeral announced later. Cox Bros., Decatur.

(COLORED)

SMITH—Mr. Moses M. Smith of Bolivia, Mo., formerly of Atlanta, Ga. The friends and relatives of Mrs. Lula Smith, mother; Mr. Joseph Smith of Chinco, Calif.; Mr. and Mrs. Charlie Smith, Mr. and Mrs. Leon Benton, Mr. and Mrs. Henry L. McTure, Mr. and Mrs. Leroy Smith, Mr. and Mrs. Thomas Long, Mr. George and Otis Wideman, Misses Claudine, Ruby, Ossie Lee Smith, sisters and brother; Mrs. Eliza Morton, grandmother, and other relatives and friends are invited to attend the funeral of **Mr. Moses M. Smith** today at 3 p.m. from Calvary Hill Baptist Church, Gray St., Rev. F. H. Perkins officiating. Interment, Moundview Cemetery, Scott's Crossing. Pallbearers, flower ladies and family are asked to please meet at the residence of Mrs. Martha Lee Askew, 516 John St., Apt. 478, at 2:15 p.m. Hines Funeral Home, 173 Pine St., NE.

BENFORD—The friends and relatives of Mrs. Laura Bell Benford, the wife of Mr. William Benford, the mother of Mr. and Mrs. Chris Bailey, the daughter of Mrs. Leila Jones of Athens, Ga., and a host of other relatives and friends are invited to attend the funeral of **Mrs. Laura Bell Benford** tomorrow (Sunday) at 2 p.m. from our Auburn Avenue chapel, Rev. A. T. Darden officiating. The remains will lie in state at the chapel until the hour of the funeral. Interment, Chestnut Hill. Cox Bros.

THOMAS—The friends and relatives are invited to attend the funeral of **Mrs. Doris Ruth Thomas** Sunday, May 16, 1954, at 2:30 p.m. at Wesley's Chapel Methodist Church, McDonough, Ga. Rev. McMillin will officiate. Interment, City Cemetery. The flower bearers are requested to meet at the funeral home at 1:15 p.m. The cortege will leave our chapel at 1:30 p.m. Banks Funeral Home.

JOHNSON—**Mrs. Hattie Johnson** of 82 West Main St., Hogansville, Ga. Friends and relatives are invited to attend her funeral tomorrow (

Buildings—General Repairs

HOME repairs, roofing, siding, under pinning, rooms added, porches built, concrete work, painting, gutters, plumbing, all work guaranteed. Small monthly payments. Moncrief Contracting Co. FA. 2241, nights AM. 7516.

ROOMS, porches, dens, playrooms, attics, brick, block, stone, cement work; siding, roofing, plumbing, garages. Free estimate and 36 mo. to pay. TRI-CITY CONSTRUCTION CO. FA. 9243

WE WILL build 9x12-ft. den. Hollywood roof. Celotex ceiling and pine floors for $795. 36 months to pay. Call C. P. Cofer Contracting Co. AL. 5790, WA. 2699. 32 years' experience.

MASONRY, CONCRETE

Caldwell, EV. 7462—F. H. A. Patios, Terraces, Walls, Walks, Drives, Basements, Foundations.

CALL US for a reliable contractor. Also building materials. Free estimates made. Ben Hill Lumber & Supply Co. Inc. FR. 4981.

CALL ANDERSON-McGriff for carpenters, painters, roofers. Lumber, building materials. 36 months to pay. ELgin 4426.

BROOKHEAD AND VICINITY

BUILDING, decorating, remodeling. Call Dawes Constructing Co., CH. 3868.

Ollie Cooper Construction Co. PAINTING, papering, roofing, siding, concrete work. Free esti. MA. 8836.

CARPENTRY WORK — Porches, roofs, sills, painting. Call McDaniels, AL. 8198.

ADDITIONS, plumbing, awnings, glass jalousies, FHA terms. AM. 7776.

GRADY HOLBROOK

AL. 5065 EL. 4125

CALL RA. 6031 for repair and mason work. B. M. Haynes.

GENERAL repair and screen work. Free estimates FA. 8892.

HAVE your repairs done now. Pay by month. FA. 3539.

FOR best prices on repairs call Gem, MA. 7337.

Air-Conditioning

GENERAL ELECTRIC units installed and serviced. Newberry Heating Co., 2 Franklin 2624.

CARRIER WEATHERMAKERS

Sales and Service AL. 0726

Awnings

Life-Long Aluminum Awnings AMherst 1369

Bed Renovating

SUPERIOR MATTRESS—High-grade renovating. Also living room suites upholstered. ELgin 9424.

ATLANTA'S LEADING RENOVATORS. 1-DAY SERV. McDANIEL MATTRESS CO. CY. 8526.

Carpenter Work

WILL DO CARPENTER AND REPAIR WORK. 25 years' experience. AMherst 3002.

ROOMS, porches, sills replaced, screen painting. Turman, AL. 6734.

CARPENTRY and repair work. 25 years' reasonable. Work guaranteed. 45-4818.

FIRST-CLASS CARPENTER—No job too large or too small. AL. 2865.

WORK GUARANTEED. BUILD OR REPAIR. CH. 4993.

Cement Work—Waterproofing

DRIVEWAYS
BASEMENTS
PATIOS AND WALKS

FHA TERMS — No down payment. Free est. J. A. Beecham, EV. 7796.

DRIVEWAYS, flagstone, patios, barbecue pits, steps, retaining walls, landscaping. All a specialty. Flagstone for sale. CH. 6954; EX. 4536.

JOE HUNT—47-3456

DRIVEWAYS, basements dug, waterproofed. Porches, flagstones, blocks.

DRIVEWAYS, porches, walks, underpinning. Small monthly payments. RA. 6489; day, AM. 4629 payments.

WHY BASEMENTS MADE DRY. PIONEER WATERPROOFING CO. Exchange 6605.

BLOCK work, foundations, garages, underpinning, walls, steps. Daniel, DE. 5858.

DRIVEWAYS, basements, foundations, etc. Free est. H. F. Sears, DI. 3439.

Chimney—Furnace Repairs

CHIMNEYS REPAIRED, VACUUM CLEANED. ATLANTA CONST. CO. 178 EDGEWOOD. AT. 7317.

Electrical Work

IS YOUR wiring system safe? Avoid accidents. We re-wire old houses. No money down. 1-10 yrs. to pay. A.M. to 4:30 P.M. 4815; night, AT. 5165.

ELECTRICAL work guaranteed by working contractor. Reas. RA. 5233.

Engine Repairing

EXPERT engine repair service, all makes, 1-cylinder, air-cooled engines. Open 8 a.m. to 6 p.m. Power Equipment Co., Mills St. at Express-way.

Floor Finishing

FLOOR sanding and finishing, asphalt rubber, plastic tiles, linoleum. Call Callaway, AT. 6131—AL. 3071.

FLOOR SANDING—Expert mechanics. Reas. J. C. Callaway. EX. 2122.

SANDING, FINISHING AND TILE-LAYING. CLEMENTS BROTHERS, DI. 2688.

OLD floors made new. Call R. R. Smith, FA. 4765, any time.

Grading—Excavating

GRADING — ALL KINDS. TREES AND STUMPS REMOVED. TOP SOIL FURNISHED IN YARD SOLD. SPECIALIZING IN LARGE JOBS. FREE ESTIMATES. CALL MILTON TAYESKE OR GRADING CO., FA. 6624, DAY OR NIGHT.

BULLDOZER WORK — GRADING SMALL jobs a specialty. New mach. Work guar. Edwin Wallace, AT. 6191.

BULLDOZER work, grading of all kinds. The best in machinery and operators. MA. 9033, or DI. 6508.

BULLDOZER—Ford tractor. Landscaping. Small or large jobs. New equipment. CR. 7273.

WANT A "CAT"? CALL "PAT"! Bulldozer, shovel and scraper work. DE. 6843, DE. 9085.

BULLDOZER, front end loaders, dump trucks. Fill dirt, top soil. AM. 7270.

Hauling

YARD WORK, topsoil, sawdust, sand, gravel, fill dirt. Any amount. Dickerson, BE. 28014.

RUBBLE, fieldstone, sawdust, sand, topsoil or stone, fill dirt. 7131.

FILL dirt, gravel and hauling, truck by hour. DI. 2897; DI. 1892.

BLACK rich topsoil, 5 yards, $10. Around Decatur. EV. 3136.

BLACK woods soil. The best you can buy CH. 7327.

FOR LIGHT hauling, day or night, call DI. 5137.

RICH topsoil. Finest grade. $10 load. 5 yards. 43-6731.

Landscaping—Tree Service

LANDSCAPING

TRACTOR plowing, discing and grading. Top soil, with or without Bermuda grass. Old sawdust lawns seeded, sodded and fertilized. Complete line of shrubbery. For free estimates call EV. 7318.

GREEN BROS. NURSERY

COW MANURE

ROTTED, PULVERIZED
BROWNLEE & LIVELY
EXCHANGE 1346

RICH top-soil, grading, yard work, grassing, shrubbery, flagstone, rock work, rock gardens. EX. 2122.

AJAX tree experts, tree surgery and removing. Free estimates. All work guaranteed. Call AT. 0433.

LANDSCAPING, plowing yards, gardens, grading, rock work, topsoil, fill dirt. Main 2740.

LANDSCAPING, grading and plowing. Reasonable prices, free estimates. AM. 4978.

BOXWOODS, top soil, rock walls, plowing, sowing yards, centipede grass. MA. 5444.

WOODS topsoil gravel, rocks, flagstone and grading yards. CH. 7295.

EXPERT TREE removal. Fully insured. Taylor Tree Serv. FR. 1706.

TOP SOIL GUARANTEED TO SATISFY. $10 LOAD. DI. 7400.

Moving and Storage

MOVING IN AND OUT OF TOWN. DAVIS TRANSFER. AM. 7190.

Painting and Papering

FOR better painting and wall papering, residential and commercial. A-1 references. Fred Holland.

OUTSIDE-INSIDE PAINTING — Small monthly payments, white labor. AM. 1642 days; RA. 6553 evenings.

SUPER KEMTONE, paint, papering, $16 rm., up. Material furnished. Plastering. Robt. Webb. RA. 9076.

SHERWIN WILLIAMS CO. will recommend a reliable painter paper hanger or contractor.

GENERAL PAINTING. IMMEDIATE SERVICE. CALL J. J. REAL. AM. 3428.

PAINTING and papering, small monthly payments. Merritt, FA. 5464.

RMS. papered $10; Kem-Toned $5. Ptg. plast. Ellpan Webb, RA. 5092.

PAINTING, papering, floor sanding. Small monthly payments. RA. 6488.

WHITE reliable painters. (Non-drinkers.) Free estimates. Call DE. 2558.

WOULD LIKE to paint your home. C. J. Morris, CH. 6944.

PAPERING $10 rm. Painting, white labor. Mr. Smith, AT. 5394.

IF YOU want a good paint job or papering, call AM. 1260.

PAINTING AND PAPER HANGING FA. 6346

Plastering

PLASTERING, stucco, cement, Carpentering, papering painting. Work guaranteed. ROBERT GASTON, RA. 2406.

PLASTERING and patch work, white labor. Paul Brush, EVergreen 5685.

PLASTERING, patch work a specialty. Merritt, MA. 8209; CR. 3513.

Plumbing

J. L. DRIGGERS Plumbing Co. New and repair work. Guaran. WA. 6609. Free estimates. AT. 3507; EX. 7295.

PLUMBING Installation and Repairs. MUTHEAD & Son Plumb. Co. repair, modeling, water lines, fixtures. PR. 2454.

GEORGIAN HILLS Plumbing Co. serving the Northside. EX. 1758.

PLBG. repairs. Water heaters, 24 hr. serv. Stone Plbg. AM. 8073.

Roofing and Guttering

SPECIAL

60 DAYS ONLY—Gutters repaired and renewed. Coleman Bros. Sheet Metal Works, BE. 5732, BE. 1991.

HAPEVILLE Roofing Co.—All types roofing and siding. Gutters cleaned, painted. Repairs. Work guaranteed. FA. 7296, day or night.

PROMPT, RELIABLE REROOFING. ROOF REPAIRS. CARL STROUD. 3405 Holderness St. SW. RA. 2081.

GUTTERS. New, repaired, cleaned, painted. Also roofing, house painting. Free estimates. CY. 3460.

GUARANTEED roof repairs. Quick service day or night. VErnon 9078.

ROOF LEAKS STOPPED $5. John Rawlins, day or night AT. 8300.

Roofing and Siding

HOME REPAIRS

ROOFING, siding, brick, and block work. Driveways, guttering, painting, roof leaks stopped, screens, new gutters cleaned and painted. Storm sash heaters vented. Free estimates; all work guaranteed. For quick service call DE. 2740 day or night.

Septic Tanks

Septic Tanks Cleaned

$15 AND UP. Repaired and installed. Chas. W. Seagraves Jr., CH. 6863. GE. 6991.

SEPTIC TANKS cleaned, installed, repaired. J. C. Rary, EL. 3533.

Services for the Home

FOR HOUSEWORK, CALL CYpress 7961, J. C.

EDUCATIONAL

Schools and Colleges 46

HIGH SCHOOL AT HOME
AMERICAN SCHOOL
CHARTERED 1897
58 YEARS SUCCESSFUL
OPERATION

OUR graduates have entered over 500 colleges. Write for free book. Dept. "A." Box 1998, Atlanta, Georgia.

FOR STEADY employment LEARN BEAUTY CULTURE. Full-time or part-time day class for shift workers. Call or write MOLER COLLEGE, 1414 Marietta St. ALpine 8269.

EMPLOYMENT

Help Wanted—Male 47

SCRIPTO, INC.

Has Opening for

ENGINEER

WITH Production Engineering, Tool and Die design background. Age 25-40. Excellent working conditions, good future. Apply in person:

EMPLOYMENT OFFICE
423 Houston St., N. E.

Blue and Gray Cabs

Has Openings for

TAXICAB DRIVERS

AGE 25-50 (no drunkards). Permanent excellent earnings. $40 to $75 for 6-day week, day or night shifts. Apply in person only.

371 Central Ave., SW

ARCHITECTURAL ENGINEERING

TO LOCATE in Memphis, work primarily of a contract and promotional nature. No selling. Experienced in design or light construction desirable. Considerable construction desiring car furnished, 2 months' special training at full pay. Give experience, present salary, address and telephone number. Personal interview arranged. Replies confidential. L. P., 152, Journal-Constitution.

Designers—Draftsmen
CIVIL
ELECTRICAL
MECHANICAL

STATE general experience and date available. Openings for immediate employment. O. E., 182, Journal-Constitution.

ADVERTISING ASSISTANT

COLLEGE GRAD, journalism major, age 21 to 30. Permanent job with large, growing firm. Good future. Retirement plan, group insurance, paid vacation and other benefits. Reply in good handwriting, giving education, experience, references, age and physical characteristics. M. T., 78, Journal-Constitution.

SAFETY ENGINEER

LEADING casualty insurance co. desires engineering school grad. with some practical experience in industry or construction, for south Ga. territory. Write M. T., 131, Journal-Constitution or call WA. 4221, Mr. Perry.

CHEMIST

WANTED—Chemist with laboratory experience. Must have had experience in analytical work. Good salary. Permanent position. Apply Southern Wire & Iron Works, 441 Memorial Dr., SE.

PRODUCTION SUPERVISOR

WANTED, FOR SEWING FACTORY. First rate opportunity for young man with plant manager potential plus engineering and needle trades background. Technical competence and ability to handle people are prime requisites. Excellent future in Greenville, S. C., area. Send complete resume in confidence. Sell hard Journal-Constitution. Write Box WE 946

TRAVELING representative now covering Southeastern territory to represent a national chain. No selling or installing. Prefer someone familiar with awning installation to instruct various branches in the proper procedure for ordering, measuring and erecting. Reply, P. O. Box 6202, Jacksonville, Florida.

ASSISTANT RESTAURANT AND BANQUET SUPERVISOR

PERMANENT job with large firm—good future. Reply in own handwriting, giving education, experience, references, age and physical characteristics. M., T., 153, Journal-Constitution.

Help Wanted—Male 47

REGISTERED DRUGGIST

49 HOURS per week. Every other night and every other Sunday off. Grove Park section. Childs Pharmacy, 1658 Bankhead Ave., N. W. BE. 3355.

A GUARANTEED FUTURE

FOR AN experienced home remodeling lead man. Others need not apply. 143 Linden Ave., N. E.

WANTED by national manufacturer of automotive specialties to contact established distributors in southeastern states. Sales experience necessary. Age 27-38. Salary $350-$400 plus all traveling expenses. Must live in Atlanta area. Reply M. T., 92, Journal-Constitution.

LOCAL large distributor needs shipping and receiving clerk. Married man with family and church affiliation preferred. Salary commensurate with experience. 5-day week, paid vacations, group insurance plan. Age 30 to 45. Apply to G. L., 66, Journal-Constitution.

WANTED by large oil company, mechanical engineering college degree with several years' actual experience in construction work. 5-day week, education, age, experience and salary wanted. H. C., 7, Journal-Constitution.

STOP RIGHT HERE

A NATIONWIDE sales organization has openings in Fulton and DeKalb Counties for two licensed A. & H. insurance men. Write to O. D., 25, Journal-Constitution for further details.

CAFETERIA manager, high school graduate, 2 years experience in overall operation of cafeteria or restaurant with at least 1 year managerial experience. Greenville, S. C., locality. Approx. salary, $3,808 annually. C. R., 65, Journal-Constitution.

ELEMENTARY drafting room work with Atlanta firm. Young man, high school graduate. Opportunity for advancement. Write giving education, draft status, length of training in drafting work and availability. O. E., 87, Journal-Constitution.

TRAINEE position open in local branch office of national concern for young man. High school graduate, age 18-25; excellent opportunity for advancement. Call K. A. Nelson, EM. 6481 for appointment, 10-3 only.

YOUNG man for general office and accountant work, typing essential; excellent working conditions, opportunity for advancement. Apply H. M. Howe, Virginia-Carolina Chemical Corp., 1215 Sylvan Rd., FR. 2681.

CASUALTY underwriter with several years' experience to handle and supervise business in the Southeastern States for multiple line co. All replies confidential. Write in detail to E., 35, Journal-Constitution.

NATIONAL short-order restaurant needs counter and grill men who are not afraid of work. A secure future for those who qualify. Apply in person, 734 Ponce de Leon Ave., 9 a.m.-1 p.m. weekdays.

YOUNG, graduate civil engineer with field or office experience in general construction, preferably large building construction. Robert E. McKee General Contractor Inc., 130 Gilmer St., S. E., LA. 5404.

PAINT SALESMAN—City territory, established accounts, salary, car allowance, paid vacation. Immediate and permanent employment. The Sherwin-Williams Co., 955 P'tree St., NW., AT. 0817.

DRAFTSMAN — Preferably with experience, with reinforcing bar fabricator. Permanent connection. Room for advancement. Write, giving age, experience, salary. O. E., 198, Journal-Constitution.

ARCHITECTS OR ARCHITECTURAL DRAFTSMEN experienced in Institutional and Commercial Construction. The McPherson Company, Greenville, South Carolina.

STITCHING room foreman for dress shirt plant producing approximately 1,500 dozen per week. Plant location, South Carolina. Contact Mr. Maxwell Fleece, 906 Ellis St., Augusta, Ga. Phone 4-5759.

IF YOU KNOW of a young man who needs second chance we have an opening. Must be free to travel, with pleasant work. Salary. Give complete details. J. M., 657, Journal-Constitution.

COMBINATION jeweler, stone setter and engraver. Top salary. Ideal working conditions. Permanent. Will give qualifications. Charles G. Rhoads & Son Inc., Fort Pierce, Fla.

EXPERIENCED dry cleaning route-man for established route, featuring highest quality work. This is a permanent, well-paying route for a dependable, qualified man. WA. 8818.

EXPERIENCED GRILL MAN HOURS: 12:30 TO 9:30 P. M. Apply 790 Ponce de Leon Ave.

GRADER-MARKER

LADIES' sportswear. Fully experienced only. Lee Dress Mfr. Co. AL. 3713. Mr. Gordon.

COUNTERMEN to work 48-hr. week 5 days. Uniforms furnished. Insurance benefits, vacation with pay. Apply in person. The Krystal Co., 158 Carnegie Way.

RELIABLE bicycle mechanic for bicycle repairs and waiting on customers. Waleo-Buckhead Inc., 273 East Paces Ferry Rd., CH. 9509.

HAVE opening for one man, 25 to 40, high school education or equal. Apply in person, National Fruit Product Co., 725 Humphries St., S. W.

DRAPERY INSTALLATION MAN —Permanent. Replies confidential. Our employees know of this ad. M. T., 45, Journal-Constitution.

EXPERIENCED CONCRETE REINFORCING R & B DETAILER. PERSONNEL, P. O. 1087, CHARLOTTE, N. C.

IN ANSWERING help wanted ads with box numbers do not send original nails of valuable papers. Copies will do as well.

BOOKKEEPER living Decatur vicinity, age 21-30, 5½ days. Salary open. Write details, C. B., 26, Journal-Constitution.

RETAIL route salesmen, 6-day week. Good earnings. Apply in person, J. B. Honea Dairy, Clarkston 43-7445.

BILLING Clerk for large motor carrier, typing necessary. Good salary. BE. 3391, Mr. Jones.

SHEET ROCK finishers, permanent employment. Dearborn 1465 evenings.

TRAINING WITH INCOME. Vets and non-vets. See us under No 53. Lockheed Aircraft Corp., Marietta, Ga.

EXPERIENCED design engineers. Greenville, S. C., area. Send complete resume in confidence. Sell hard Journal-Constitution. Write Box WE 946

Employment Agency—Male 48

ALTON HICKS
"15 Years"

SEVERAL GOOD ATLANTA JOBS

Bkkpr.—Young	$275-$300
Route Sales—Food	$250-$300
Int. Aud. Trainee	$225
Bldg. Mtls. Sales	$300 —
Refrig. Eng.	$350 —
Mech. Engs. and Draftsmen	
Exec. Sales Grad.	$500-$600
Jr. Sales Grad.	$300 —
Debit Trainee—22-27	$200

AND OTHER GOOD JOBS

The Private Employment Service
—Conscientious—Confidential—
33 North Pryor C of C Bldg.
(Apply: 9-11)

ATKINS PERSONNEL SERVICE
404-12 Atlanta National Bldg.

DIXIE EMPLOYMENT SERVICE
706 Volunteer Bldg. CY. 7514
1 LOFTON ROAD, Loring Heights
Atlanta's Only Exclusive Male Agency
MUTUAL PERSONNEL
Mezz. Floor Piedmont Hotel MA. 1763

AGGRESSIVE EMPLOYMENT
1001 Healey Bldg. CY. 7601
A. & A. EMPLOYMENT
Grand Bldg. LA. 6421
SALES PERSONNEL SERVICE
534 Forsyth Bldg. LA. 6425
SPECIAL SERVICE BUREAU
1720 Peachtree N. W. El. 8818
BLACKWELL PERSONNEL
1515 Candler Bldg. MA. 7020.

Salesmen 49

$500 PER MONTH

IF YOU are able to supervise your work, have a car and need to earn $500 per month. Contact Mr. Lamb, Suite 321, 990 Peachtree, between 10 and 12 a. m.

SALESMAN

EXCELLENT opportunity, good salary and commission for salesman. Press room or printing supplies, sales experience necessary. To call on graphic arts industry selling printing rollers and lithographic blankets. State experience and qualifications to P. O. Box 69, Atlanta, Ga.

SALESMEN

WHO desire earnings above average with experience in appliances and home equipment. Inside and outside selling, complete line of Philco and Maytag appliances together with many allied items. Liberal pay plan and employee benefits, car necessary. A-1 references, vacancies in Atlanta and Marietta stores. Apply Mr. Stephens, AT. 1672 or FR. 2342.

ECONOMY AUTO STORES
1130 Bankhead Ave., N. W.

2 SALESMEN $175 PER WEEK

YOU CAN earn this in advanced commission. 27-47 years of age, good speaking voice. This is a reputable local concern and the position is year-around with no layoffs. Qualified leads furnished. An interview will convince you. No phone calls. Call in person, 11 a. m. to 2 p. m. See sales manager.

WESTVIEW CEMETERY
1680 Gordon St., S. W.

ATLANTA BRANCH

of
55 YR. NATL. MFGR.

Has a position for a man with car who will put forth some real effort towards a life time career selling absolute necessities. Man selected must have clean character, fair education and an ambition to get ahead. Interviews will be at 10 a.m.-7 to 9 p.m. Phone LAmar 3211, Mr. Jensen, Henry Grady Hotel.

TRUCK SALESMAN

ONE of Atlanta's largest Chevrolet dealerships wants an aggressive young man to sell trucks, also cars. Truck experience helpful, not absolutely necessary. Transportation furnished. We pay highest commissions. Other benefits. Permanent and good opportunity for advancement to executive jobs. A. W. Gardner, Downtown Chevrolet, 329 Whitehall.

ADVERTISING SALESMAN

COLLEGE GRADUATE preferred. Must have had sales experience. Advertising and marketing background highly desirable. Age 25-40. Excellent future for right individual. Salary and Automobile furnished. Write for interview stating your qualifications. C. B., 21, Journal-Constitution.

RETAIL SALESMAN

OPPORTUNITY with national retail organization, guaranteed salary plus commission, pleasant working conditions, many employee benefits including profit-sharing, retirement, group insurance, experienced salesman desired. For interview see Mr. G. E. McCallum, store, 833 Gordon St., SW.

BOILER TREATMENT SALESMAN

UNUSUAL earning opportunity for salesman experienced in boiler water treatment, contacting established commercial and industrial accounts. Knowledge of boilers essential. Unlimited earnings. Drawing account against commissions. Write Packard Manufacturing Company, Water Conditioner Division, 2220 W. Beaver St., Jacksonville, Fla.

MAN with some selling experience and willing to work good stock of clean cars, sales force not overcrowded. Good learnings for right party.

Charlie Barnes Motors
247 Memorial Dr. LA. 4298

POSITION OPEN

FOR 2 men to help me in my business. Age no barrier. Must be able to adapt yourself to handling personal finance. Car necessary. Apply 1369 Spring St. N.W. Ask for sales manager, 9 a. m. sharp.

IF YOU are too old to get job easily, or too young to draw old age pension, able to walk and talk, free to travel, (transportation furnished), would like to earn $10 per day and up, R. P. Cook, Chamblee, Ga. Dial 47-9766.

IF you can furnish good character references, an opportunity to earn $90 per week awaits you. (Car furnished.) Apply Mr. Norman, 84 Auburn Avenue, NE.

WANTED—Auto salesman, good income, good Demo plan for a working man. See Bart, John Davis Motors, 308 North Main St., East Point, FA. 4327.

PART-TIME MEN can increase earnings from $80 to $100 per week. Part-time men should double or triple that sum. For appt. call CY. 2626.

SALESMAN wanted, age 30 to 35, to call on retail confectionery stores. Salary $300 month plus expenses and bonus. T. Z., 154, Journal-Constitution.

MEN

FOR direct selling, who wish to earn $70 a wk. WA. 5046.

WANTED—Salesmen to sell printing on the sideline, traveling throughout the states. Call Evergreen 6362 (IF YOU CAN SELL or think you can or would like to, call CY. 2284 for appointment.

HEATING equipment salesmen, experience preferred but not essential. EV. 1731.

Salespeople—Male, Fm. 49-A

Man and Wife Team
For Career in Sales

MAN to interview and hire, woman to train outside sales people for nationally known silver corporation. Experience not as important as ability to get along with people. Must be essential. Present man and wife teams earning $12,000 to $20,000 yearly on commission and bonus. For interview write DIVISION MANAGER, 4163 East Richard Rd., Decatur, Ga.

Instructions—Male, Fm. 52

AIRLINE or television training. For interview call "Registrar," AL. 4430.

Trade Schools—Male 53

TRAINING WITH INCOME. Earn $10 day while learning, diesel auto mechanics, body work, refrigeration. Call Bankh. 11 to 4 except Sat.

Help Wanted—Female 55

COLLEGE GRADUATE

ALSO

COLLEGE UNDERGRAD

ADVANCED clerical work requiring initiative but no experience or typing. Excellent working conditions, central downtown location. 5-day week. Promotion opportunities. Apply:

RETAIL CREDIT CO.
90 FAIRLIE ST., N. W.

COMPTOMETER OPERATOR

AGE 18 to 30, must have experience on comptometer or Burroughs Calculator. Excellent working conditions. Good starting salary. Apply in person or call AT. 9731.

THE TEXAS CO.
864 WEST PEACHTREE

STENOGRAPHER

18-25, 8½-day, 40-hr. week start $200 mo. excellent future for alert willing worker. Call MA. 4911 for interview appointment.

IBM KEY PUNCH OPERATOR

AGE 20 to 30. Experience necessary. Excellent working conditions. Good starting salary. Apply in person or call AT. 9731.

THE TEXAS CO.
864 WEST PEACHTREE

THE smallest ad and the biggest opportunity in this paper. MA. 4912. (Vernon 9897.

Salesmen 49

$500 PER MONTH

IF YOU are able to supervise your work, have a car and need to earn $500 per month. Contact Mr. Lamb, Suite 321, 990 Peachtree, between 10 and 12 a. m.

SALESMAN

EXCELLENT opportunity, good salary and commission for salesman. Press room or printing supplies, sales experience necessary. To call on graphic arts industry selling printing rollers and lithographic blankets. State experience and qualifications to P. O. Box 69, Atlanta, Ga.

SALESMEN

WHO desire earnings above average with experience in appliances and home equipment. Inside and outside selling, complete line of Philco and Maytag appliances together with many allied items. Liberal pay plan and employee benefits, car necessary. A-1 references, vacancies in Atlanta and Marietta stores. Apply Mr. Stephens, AT. 1672 or FR. 2342.

ECONOMY AUTO STORES
1130 Bankhead Ave., N. W.

2 SALESMEN $175 PER WEEK

YOU CAN earn this in advanced commission. 27-47 years of age, good speaking voice. This is a reputable local concern and the position is year-around with no layoffs. Qualified leads furnished. An interview will convince you. No phone calls. Call in person, 11 a. m. to 2 p. m. See sales manager.

WESTVIEW CEMETERY
1680 Gordon St., S. W.

ATLANTA BRANCH

of
55 YR. NATL. MFGR.

Has a position for a man with car who will put forth some real effort towards a life time career selling absolute necessities. Man selected must have clean character, fair education and an ambition to get ahead. Interviews will be at 10 a.m.-7 to 9 p.m. Phone LAmar 3211, Mr. Jensen, Henry Grady Hotel.

TRUCK SALESMAN

ONE of Atlanta's largest Chevrolet dealerships wants an aggressive young man to sell trucks, also cars. Truck experience helpful, not absolutely necessary. Transportation furnished. We pay highest commissions. Other benefits. Permanent and good opportunity for advancement to executive jobs. A. W. Gardner, Downtown Chevrolet, 329 Whitehall.

ADVERTISING SALESMAN

COLLEGE GRADUATE preferred. Must have had sales experience. Advertising and marketing background highly desirable. Age 25-40. Excellent future for right individual. Salary and Automobile furnished. Write for interview stating your qualifications. C. B., 21, Journal-Constitution.

RETAIL SALESMAN

OPPORTUNITY with national retail organization, guaranteed salary plus commission, pleasant working conditions, many employee benefits including profit-sharing, retirement, group insurance, experienced salesman desired. For interview see Mr. G. E. McCallum, store, 833 Gordon St., SW.

BOILER TREATMENT SALESMAN

UNUSUAL earning opportunity for salesman experienced in boiler water treatment, contacting established commercial and industrial accounts. Knowledge of boilers essential. Unlimited earnings. Drawing account against commissions. Write Packard Manufacturing Company, Water Conditioner Division, 2220 W. Beaver St., Jacksonville, Fla.

MAN with some selling experience and willing to work good stock of clean cars, sales force not overcrowded. Good learnings for right party.

Charlie Barnes Motors
247 Memorial Dr. LA. 4298

POSITION OPEN

FOR 2 men to help me in my business. Age no barrier. Must be able to adapt yourself to handling personal finance. Car necessary. Apply 1369 Spring St. N.W. Ask for sales manager, 9 a. m. sharp.

IF YOU are too old to get job easily, or too young to draw old age pension, able to walk and talk, free to travel, (transportation furnished), would like to earn $10 per day and up, R. P. Cook, Chamblee, Ga. Dial 47-9766.

IF you can furnish good character references, an opportunity to earn $90 per week awaits you. (Car furnished.) Apply Mr. Norman, 84 Auburn Avenue, NE.

WANTED—Auto salesman, good income, good Demo plan for a working man. See Bart, John Davis Motors, 308 North Main St., East Point, FA. 4327.

PART-TIME MEN can increase earnings from $80 to $100 per week. Part-time men should double or triple that sum. For appt. call CY. 2626.

SALESMAN wanted, age 30 to 35, to call on retail confectionery stores. Salary $300 month plus expenses and bonus. T. Z., 154, Journal-Constitution.

MEN

FOR direct selling, who wish to earn $70 a wk. WA. 5046.

WANTED—Salesmen to sell printing on the sideline, traveling throughout the states. Call Evergreen 6362 (IF YOU CAN SELL or think you can or would like to, call CY. 2284 for appointment.

HEATING equipment salesmen, experience preferred but not essential. EV. 1731.

Salespeople—Male, Fm. 49-A

Man and Wife Team
For Career in Sales

MAN to interview and hire, woman to train outside sales people for nationally known silver corporation. Experience not as important as ability to get along with people. Must be essential. Present man and wife teams earning $12,000 to $20,000 yearly on commission and bonus. For interview write DIVISION MANAGER, 4163 East Richard Rd., Decatur, Ga.

Instructions—Male, Fm. 52

AIRLINE or television training. For interview call "Registrar," AL. 4430.

Trade Schools—Male 53

TRAINING WITH INCOME. Earn $10 day while learning, diesel auto mechanics, body work, refrigeration. Call Bankh. 11 to 4 except Sat.

Help Wanted—Female 55

GENERAL CLERK

TYPING helpful but not necessary. 5-day week. Interesting motion picture work. Pleasant working conditions. Opportunity for advancement. Apply 205 Walton Street.

NEED experienced fitter, also saleslades. Exclusive ladies ready to wear. Apply in person or by mail stating qualifications. All inquiries confidential. Weinbergers, 30 Cain St., N.E.

SECRETARY

NEEDED at Allen's. Applicant must be able to meet public easily and be good at detail work. 5½-day, 40-hr. week. Apply Personnel Office.

J. P. ALLEN & CO.

CLERK-TYPIST

GENERAL office work, 5-day week, free life and hospitalization insurance, air-conditioned office, paid vacation and other employee benefits. Salary open. Apply in person. Kay Jewelers, 3 Peachtree St.

TYPIST

EXPERIENCED, accurate typist for general office work. Permanent position. 5-day week, good pay. Apply Southern Wire & Iron Works, 441 Memorial Dr., SE.

CLERK-TYPIST

OPPORTUNITY for young lady, 18-30, H.S. grad. in local office of national insurance co. Many employee benefits, incl. 5-day week, paid vac., air-cond. office. Apply

SERVICE FIRE INSURANCE CO.
1306½ Spring St., N.W.

WANTED—Experienced secretary to sales manager. Large corporation. 5-day week. Downtown, air-conditioned office. Age 20 to 35. Shorthand necessary. Salary open. For interview write M. Adams, Box 2210, Atlanta, giving experience and qualifications.

WILL train alert, ambitious woman for immediate high earnings, $30 to $50 per day. Advancement 90 days. Pleasant, non-confining position with nat. org. Appreciation and desire for better things a requisite. See or write Mr. Nutting, Atlanta Biltmore, 10 to 2.

EFFICIENT secretary for casualty department of national insurance company, capable of taking and transcribing dictation accurately. Also handling other responsible duties. Send complete information: E. Y., 37, Journal-Constitution.

WANTED — By Northside laundry and dry cleaners, front counter clerk with nice personality, age 25-40. Prefer one living on Northside. Answer in own handwriting, giving all particulars. E. Y., 87, Journal-Constitution.

BOOKKEEPER, single, age 19-25, finance company home office. Experience preferred but not absolutely necessary. Good salary and working conditions. Apply George D. Smith, 649 W. Peachtree St., NE.

MORGAN Cleaners and Ldy. has opened a new plant at 2507 N. Decatur Rd. at Clairmont in Decatur. We are now taking applications for jobs in finisher, wool presser, shirt girl.

EXPERIENCED hotel and restaurant dining room service for the purpose of assisting waitresses and dining room maintenance. Camellia Restaurant, Peachtree and 25th St.

WANTED—Experienced spotter for silk and wool. Must be able to do first-class spotting. East Lake Cleaners, 850 East Lake Drive, Decatur.

EXPERIENCED cook-maid between 25-45 with good recent reference. Live on job $25 weekly. 2628 Habersham Rd. CHerokee 7196.

EXPERIENCED neat maid-laundress. Must have recent local references. Other help. Prefer live on. CHerokee 2902.

$25 WEEK for settled experienced cook-maid to live in. Local references. (Other help). VErnon 3398.

JOB FOR capable, sleep-in nursemaid. Recent reference and health card. Other help. ELgin 4137.

LIGHT housework and laundry, 8:15 a.m.-5:30 p.m., 4½ day week, $15 and car fare. EMerson 5466.

Help Wanted—Female 55

GENERAL CLERK

TYPING helpful but not necessary. 5-day week. Interesting motion picture work. Pleasant working conditions. Opportunity for advancement. Apply 205 Walton Street.

NEED experienced fitter, also saleslades. Exclusive ladies ready to wear. Apply in person or by mail stating qualifications. All inquiries confidential. Weinbergers, 30 Cain St., N.E.

SECRETARY

NEEDED at Allen's. Applicant must be able to meet public easily and be good at detail work. 5½-day, 40-hr. week. Apply Personnel Office.

J. P. ALLEN & CO.

CLERK-TYPIST

GENERAL office work, 5-day week, free life and hospitalization insurance, air-conditioned office, paid vacation and other employee benefits. Salary open. Apply in person. Kay Jewelers, 3 Peachtree St.

TYPIST

EXPERIENCED, accurate typist for general office work. Permanent position. 5-day week, good pay. Apply Southern Wire & Iron Works, 441 Memorial Dr., SE.

CLERK-TYPIST

OPPORTUNITY for young lady, 18-30, H.S. grad. in local office of national insurance co. Many employee benefits, incl. 5-day week, paid vac., air-cond. office. Apply

SERVICE FIRE INSURANCE CO.
1306½ Spring St., N.W.

WANTED—Experienced secretary to sales manager. Large corporation. 5-day week. Downtown, air-conditioned office. Age 20 to 35. Shorthand necessary. Salary open. For interview write M. Adams, Box 2210, Atlanta, giving experience and qualifications.

WILL train alert, ambitious woman for immediate high earnings, $30 to $50 per day. Advancement 90 days. Pleasant, non-confining position with nat. org. Appreciation and desire for better things a requisite. See or write Mr. Nutting, Atlanta Biltmore, 10 to 2.

EFFICIENT secretary for casualty department of national insurance company, capable of taking and transcribing dictation accurately. Also handling other responsible duties. Send complete information: E. Y., 37, Journal-Constitution.

WANTED — By Northside laundry and dry cleaners, front counter clerk with nice personality, age 25-40. Prefer one living on Northside. Answer in own handwriting, giving all particulars. E. Y., 87, Journal-Constitution.

BOOKKEEPER, single, age 19-25, finance company home office. Experience preferred but not absolutely necessary. Good salary and working conditions. Apply George D. Smith, 649 W. Peachtree St., NE.

MORGAN Cleaners and Ldy. has opened a new plant at 2507 N. Decatur Rd. at Clairmont in Decatur. We are now taking applications for jobs in finisher, wool presser, shirt girl.

EXPERIENCED hotel and restaurant dining room service for the purpose of assisting waitresses and dining room maintenance. Camellia Restaurant, Peachtree and 25th St.

WANTED—Experienced spotter for silk and wool. Must be able to do first-class spotting. East Lake Cleaners, 850 East Lake Drive, Decatur.

EXPERIENCED cook-maid between 25-45 with good recent reference. Live on job $25 weekly. 2628 Habersham Rd. CHerokee 7196.

EXPERIENCED neat maid-laundress. Must have recent local references. Other help. Prefer live on. CHerokee 2902.

$25 WEEK for settled experienced cook-maid to live in. Local references. (Other help). VErnon 3398.

JOB FOR capable, sleep-in nursemaid

Household Goods 83

CHEST of drawers, $10; chifforobes, $12; dressers, $12; vanities, $11; 5-pc. kitch. set, $12; bedroom suites, $40.
FURNITURE DEALERS SUP. CO. 326 Peters St., SW ..... MA. 6891

LEAVING TOWN—Sacrifice living room furniture, blond twin beds, springs, mattresses, double chest, mirror. Chest, BElmont 5862.

BEAUTIFUL solid mahogany dining room set. Fruit wood inlay. Buffet, china cabinet, table and 6 chairs. Excellent condition. Cost $1,200. Sacrifice $450. EXchange 4823.

FRIGIDAIRE refrg., all porcelain, very good cond. $49.95. Terms if desired. ADVANCED REFRIGERATION, INC., 394 SPRING ST., NW, WA. 9661.

FRIGIDAIRE, electric stove, 2 years old, sell for $155. Will finance—$25 down, balance 12 small payments. Private owner, Evergreen 3136. CHestnut 0812.

SACRIFICING beautiful furniture for every room in the house. Fine quality. EXchange 3657. 3450 Old Plantation Road, Northwest, corner Paces Ferry.

VENETIAN BLINDS $2.39 EACH STOCK SIZES 28x64 in. up to 36x64 in. Limited quantity. Call Chapman's Floor Covering RA. 0754

RECONDITIONED refrigerators, tested and guaranteed, $49.95 up. AYCOCK APPLIANCE 2038 SYLVAN RD., SW, FR. 4573

RECOND. Frigidaire refrig., washers. Tested, Approved, Guaranteed Plan SHARP'S APPLIANCE STORE 457 Moreland Ave., N. E.—CY. 1788

GAS STOVE

GAS RANGE, used but in good condition. A good cooker. $35. DE. 1387 7-FT. Coldspot refrigerator..... $50

EUBANKS APPLIANCE

112 N. E. Pl. St., E. Pt.—CA. 8824

2 APARTMENT gas stoves, $30 ea.; deep fryer, $35; 2 pianos, $125 ea.; baby bed, mad., $22.50; cash register, $50. Adams, Dir., MA. 9417.

PAIR imported china vases, chaise-longue, 2-cushioned custom love seat, large original oil painting. Miscellaneous. Dearborn 3447.

GREY 3-piece sectional sofa. Mahogany corner table. Red platform rocker. Perfect condition. $135. LAmar 2248 before 3 p. m.

BEFORE you buy a used TV, washer, refrigerator, see us: Cochran-Lee Furn. Co., 85 Alabama St., S. W. CYpress 8081.

ONE 9-pc. dining suite, 6-piece, $150. Universal electric range, $100. Automatic Spindrier washer, $130. Alpine 3673.

BEDROOM furniture, ladder-back chairs, mirrors, other household items. EVergreen 8537, 1371 Briarcliff Road.

MAHOGANY dining table, buffet, china cabinet, overstuffed chair. 911 Peters Avenue, Northeast. VErnon 4813.

Rent a Washer $1 Wk. Up

MAYTAG SALES AND SERVICE
938 GORDON ST., S. W. RA. 4192

REBUILT AUTOMATIC WASHERS
$10 DOWN—$8 A MONTH
Bob Shelley—273 P'tree—CY. 6311

New Furniture—½ Off

RUGS, PODHOUSER CO. AT. 1074

LOWEST prices in furniture and appl.
DOGWOOD FURN. STORES
236-238 Mitchell St., S.W., AL. 8592

GOOD USED FURNITURE
FELT BASE RUG—$1 DELIVERS
Mather Annex, 85 Broad, CY. 5801.

HOOVER, upright vacuum cleaner, excellent condition. Attachments, brand new. Dixie 5250 after 6 p. m.

9-CUBIC-FOOT Hot Point refrigerator, model used 3 months. Sacrifice for cash. Calhoun 3910.

FRIG. DE LUXE auto. elec. range, $99.95. Fite Range Co., 259 Ponce de Leon Ave., N.E., 8245.

SPEED QUEEN wringer washer. Excellent condition. $65. BElmont 2619. Saturday and Sunday.

TWO 15-ft. Amana freezers. No good offer refused. Can be financed. Mr. Jack. CE. 2466.

FLOOR model Bendix Economat, $174.95. Alexander Appliance, VE. 7105.

8-FOOT gas Servel refrigerator. Excellent condition. Reasonable. ATwood 6500.

GREEN wool frieze International sofa. Good condition. $35. FAirfax 6710.

HARVEY home freezer in good condition. Reasonably priced. BElmont 4260.

WE BUY, sell and exchange furniture. Comfort Furniture, WA. 4789.

RCA 21-inch television, like new. 30 Arcadia phonograph, $250. CY. 6435.

3-PIECE Mahogany bedroom suite, excellent condition. EVergreen 5487.

FRIGIDAIRE electric stove, with deep-well cooker, $45. EXchange 1078.

CEDAR wardrobe, value $60. Will sell for $30. ATwood 2212 after 6 p.m.

BEDRM. suite, $100; gas stove, $75. Apt. 227 10th St. at Piedmont Park.

35 NEW bedrm. suites, lamps. Take discounts for cash. Act. At. 1074.
THE RUG SHOP
140 Mitchell St., S. W. MA. 8584

KNEE-HOLE DESK, $15; table top range, $19. P'tree Furn., VE. 2507.

29 SOFAS, chairs, hide-a-way beds, breakfasts. (¼ off). Act. At. 1074.

7-ft. refrigerator $75
Kimbrough Furn. Mart., WA. 9250

USED refrigerators, $45 up. Prior Tire Co., 458 P'tree. WA. 8660

SAVE more than 50% on furniture. Petrie, LA. 4597. Open 'til 9 p.m.

SINGER treadle sewing machine, BARGAIN. EX. 3250. Dealer.

FLORENCE gas range, practically new, price, ATwood 3005.

EASY Spindrier washer. Good condition. $65. Call EVergreen 4675.

FINE FURNITURE CHEAP. CASH LA. 2606. HOSTWICK. 47-4389

LAWSON sofa and chair, good condition. Cheap. EMerson 6578.

GE refrigerator, monitor top. $40. Good condition. Dixie 1920.

VACUUM cleaner, Electrolux, late model, $30. FAirfax 1556.

14-CU. FT. Torvic deepfreeze, sacrifice. Dixie 6300.

GE refrigerator. Excellent condition, $50. Dixie 1991.

Diamonds and Jewelry 84

B12808 — LADY'S BR CELET. A masterpiece of style beauty. 146 blue-white round, baguette and marquise diamonds, 5-ct. total. Platinum. Worth $3,150.
Sacrifice $1,890
TO OUT-OF-TOWN BUYERS
WE WILL send any diamond to your banker or express office for inspection. Send for free illustrated catalogue.
CITIZENS JEWELRY CO.
195 MITCHELL ST., S. W.
CYPRESS 8261

DIAMOND solitaire, appraised $250. Sacrifice $150. ATwood 2212 after 6 p.m.

QUALITY diamonds for less. Jefferson's 8 Auburn Ave. WA. 4786

Antiques 86

Chandeliers, mirrors, paintings, English silver. All at reduced prices. Fanny Reuson, 273 Ponce de Leon Ave.

ANTIQUE secretary, matched marble-top dresser and washstand. WAlnut 8908.

Radio, TV Sales & Service 88

TV CALLS—$1.50
Any Time, Day or Night
FACTORY-TRAINED and supervised servicemen. All work and parts guaranteed 3 months.
BE. 6331
TV SERVICE CALLS
$1.50
RPAIRS FULLY GUARANTEED
ANY TIME — ANYWHERE
DE. 5154 EV. 6613

TV SERVICE CALLS
$1.50
ANY TIME—ANYWHERE
REPAIRS guaranteed 90 days. FA. 2973. 47-3478.

DAY-NITE TV SERVICE
NIGHTS and Sunday our Specialty. Guaranteed Service. RA. 6542

TV SERVICE. SYLVAN HILLS. East Point, West End, Cascade, College Park, Grant Park. Service charge $1.50. RA. 6616 any time.

TV SERV. 9-9, rental $1, new, used TV $30 up with trade. Convert you phono. to TRI phanstiehl kit $28.95. Drive in Buckhead TV. EX. 6471.

USED TV
$10 DOWN—$8 MONTH
Bob Shelley 273 P'tree CY. 6311
RELIABLE TV REPAIR
MAULDIN RADIO, ATWOOD 2717
RADIO and TV repair. Johnnie's TV Service, CR. 9130.
RENT OR BUY A TV SET. CALL LAMAR 1393.

Musical Merchandise 90

3 BEAUTIFUL SPINETS
Returned from Rental
New Guarantee
SPECIAL DISCOUNT
LANIER PIANO CO.
64 Pryor St. WA. 6866
SEE our bargains in rebuilt and guaranteed pianos before buying any piano. Priced from $190 up, easy terms. Free bench and delivery.
BASKETTE PIANO CO.
83 Alabama St., SW CY. 7746
CABLE'S
SELLS, RENTS, trades, buys, exchanges, tunes and repairs pianos.
CABLE PIANO CO.
288 Peachtree St., N. E. WA. 1041

Musical Merchandise 90

SELLING FOR LABOR CHARGES THE FOLLOWING REBUILT PIANOS AND ORGANS: ONE ELECTRIC CONSOLE ORGAN SUITABLE FOR CHURCH, ONE PARLOR ORGAN, ONE LIKE-NEW STUDIO PIANO, ONE PRACTICE PIANO, ONE PERFECT PLAYER WITH HUNDREDS OF ROLLS, AND ONE BANG-UP MONSTROSITY SUITABLE FOR DANCE HALL OR DEN. BALLARD PIANO TUNERS, 311 RICHARDSON ST., SW. WILL ACCEPT ANY REASONABLE OFFER. NO PHONE CALLS PLEASE. Y'ALL COME.

BEST cash prices paid for saxophones, clarinets and all other band and orchestra instruments. Call WA. 0043, 195 Mitchell St., SW.

SMALL Mason-Hamlin player piano. Small and medium uprights. Reed organs. Rebuilt and guaranteed. WA. 3874. LA. 7045. Dir.

CLARINET. Excellent condition. $125. Will sell for $65, or exchange for nice living room suite. ATwood 7129.

CABLE MIDGET, a real buy; $295; Wurlitzer Spinet, $395; 391 Marietta St., CY. 5383; DE. 5861.

CABLE piano, 18 months old. Perfect condition. $600. Mrs. Glover. ATwood 3273.

$10 DOWN delivers guaranteed piano. Sterchi's, 116 Whitehall, MA. 3100.

C-MELODY saxophone, $20. 895 Eden Ave., Southeast.

Machinery and Tools 91

Equipment for Rent

WELDING EQUIPT., air compressors, rock drills, pavement breakers, house jacks, chain hoists, light plants, electric saws and drills, pipethreading equipt., boom trucks, sandblasting equipt., elec. hammers, paint-spraying equip. and water pumps.
AAA WELDING CO.
EL. 2641 496 Courtland St. AT. 4941

USED Wilson Welder, 400 amp., 1,200 speed, 10 k.w. generator, 20 h.p. GE motor, 1,200 r.p.m., 10 h.p. GE motor, 1,800 r.p.m., 7½ h.p. Westinghouse motor, 1,800. General Machinery Corporation, 1227 Marietta, BE. 7112.

WAYNE air compressor; Leland 5-HP motor; 60-gal. tank; Walker-Turner radial saw; Clausing machine lathe; heavy-duty drill presses and other wood-working equipment. CY. 7421.

ONE Delta 10-inch tilting table saw, and one Delta 6-inch jointer combination unit, complete with stand and motor. Also extra accessories, all for $300. AMherst 4710.

NO. 10 Syntron electric hammer. No. 610-8 Kalamazoo band saw, 6x10 capacity. Sacrifice. VE. 1723, 70GF, 4th Street, Northwest.

NEW 2-hp. single phase ball-bearing motor, $110. Also new ¾-hp. single phase ball-bearing motor, $50. ATwood 3705.

NO. 7 Mall, straight blade chain saw. Good condition, $100. 47-3111. Ext. 241. H. E. ESTES. Leave your number.

BENCH-SAW, jointer, jig saw, sander, motor and movable table. $100. DEarborn 1902.

SKILSAW 8-inch, and Skil table for mounting, home-shop type. EXchange 4158.

CRAFTSMAN power tools, good condition. Almost half price. AT. 9468.

Building Materials 92

Buildings for Sale

25'x30' - 25'x37' - 25'x38'. Will make 2 and 3-bedroom homes. Delivered on your lot, $1,200 to $1,520. Also thoroughly seasoned lumber. Framing, sheeting, flooring.
42"—48" COOL-AIR attic fans.
SHEET ROCK, asbestos shingles, plumbing fixtures, pipe and electrical supplies.
Quickhomes Sales Co.
Buford Hwy. (23)
Lawson General Hospital, Bldg. 21
Chamblee 47-3430

SAVE ON
STRUCTURAL STEEL
I BEAMS—H BEAMS
Angles—Reinforc. Rods
All sizes. Cut to your specifications.
CALL OR COME BY.
HUDGINS YARD
CY. 2791

GOVERNMENT surplus pre-fab buildings 25 ft. wide and 10, 20, 30, 40 ft. lengths. Delivered in sections to your lot, $250 up.
CONTINENTAL WRECKING CORP.
2745 Bankhead Hwy. BE. 4966

DRY LUMBER
Costs No More At
WILLINGHAM LUMBER CO.
2114 Piedmont Rd., NE. VE. 5357

SURPLUS wood and metal-working equipment. Router, lathes, saws and hand tools. Custom Plastics, 323 Grant St., S. E.

123 FORREST AVE., N. E., wrecking mansion, brick, lumber, plumbing and fixtures, doors, windows, cheap. See Mr. Hall.

BUILDING materials, new and used; plumbing fixtures, new and used. 465 Glenn St., SW. LA. 8848.

FLAGSTONE, direct from quarry, stepping stones, Tennessee strip rubble, Fieldstone. AM. 1759.

WRECKING 33 P'tree Pl. Good used materials, very cheap, on the job. BE. 4966.

WINDOWS—Clothes Line Posts. Atlanta Steel Supply. MA. 7050.
WINDOWS—Clothesline Posts. Atlanta Steel Supply. MA. 7050.

Farm Equipment, Supplies 93

TRACTOR SALE

YOU'LL Always Be Glad, You'll Never Be Sad, If You Will Trade Here For A Good John Deere.

WE urge you to come by our lot and see a display of Ga.'s best buys in tractors, balers and combines.
Quality Farm Supply Co.
100 Hunter St., SE CY. 5005

WHAT'S OUR LINE?
THE BEST IN THE FIELD
ALLIS-CHALMERS
AND THE FERGUSON SYSTEM
We also handle guaranteed used tractors.
HILL & YANCEY, INC.
1304 Bankhead Ave. BE. 4457
ALLIS-CHALMERS-FERGUSON

JOHN DEERE Crawler, complete with blade, power take-off and pulley. Less than 200 hours. Heavy tandem section harrow, 10-ft. drag harrow. 1 Holland 610 field forage harvester, complete with 3 heads. Oliver Terryberry, Monticello, Ga., 4172.

USED GARDEN EQUIPMENT
CHEAP
ALL SIZES from 2 h.p. to 9 h.p. Bolens, Brady and Gravely.
Farm & Garden Equipt. Co. EL. 6729
ROTO-TILLER and parts for sale. Also do repairing. ALpine 9429.

Off. Eqpt., Typewrits., Supls. 97

NEW - USED - REBUILT
Adding Machines - Typewriters
SALES - RENTALS - SERVICE
Durrett Typewriter Exch.
"The House That Service Built"
Peachtree at North Ave. AT. 3846

NEW typewriters for rent $4 and $5 per month. Also new adding machines for rent, regular prices. R. G. Allen Business Machines, Inc., 686 Spring St., NW. EL. 4449

GOVERNMENT surplus—Desks, oak, 6-drawer-typist, $24.50. Steno chairs, $3.95. Steel storage, $3.50. United Supply Co., 435 W. P'tree.

TYPEWRITERS repaired and rented. Luke Typewriter Co. 120 Forsyth St., SW. JA. 1996.

A. B. DICK MIMEOGRAPH, NEW & REBUILT. 318 P'TREE. WA. 1698.

To Sell or Exchange 99

SWAP or sell 400 cases Tarnish remover. Bargain. EGin 8726.

Swaps 100

VACUUM cleaner, all attachments. Swap what have you. Apt., VE. 0226.

Wanted to Buy 101

WE PAY the highest cash prices for used restaurant equipment. Office furniture and store fixtures.
ATLANTA FIXTURE & SALES
104 Pryor St., SW MA. 2224

WE PAY highest cash prices in town for good, clean, used furniture, late model electric refrigerators and gas ranges. No amount too large. BASS FURNITURE CO., MA. 5123.

HIGHEST prices for used store, office, restaurant equipment. Murry Fixture Co. 62 Ala St., SW. LA. 7240

WE BUY good used furniture, highest prices paid. All calls given prompt attention. Lamar 1873.

NEED good furn., TVs, ref., pianos, ranges, etc. Bank'd. Furn. El. 8510.

USED CLOTHING BUYERS
Adams, 1019 Lee St., SW. AM. 8023

TOP PRICES for GOOD used furniture. SEIDEL Furn Co., WA. 8826.

WE Buy used furniture. We pay highest prices. Cater Furn. Co. WA. 6254.

HIGH prices for furniture, Ranges, ref. tools, etc. Payne's, AL. 1680.

PAY good price for used pianos, organs, furniture. WA. 3974.

GOOD playpen on legs. Call after 11 a.m. CYpress 2657.

Moving and Storage 102

FLANIGAN — The Moving Man, Inc. (Formerly Clark's Transfer Serv. Inc.) Complete fleet of moving vans, experienced workmen. First-class warehouse facilities for storing furniture. Long-distance moving to all points. Free estimates. LAmar 7576.

LOADS, part loads to and from Ohio, Mass., R.I., Conn., N.Y., Chicago, Phila., Ky., Indiana, Wash., Ala., Tenn., Florida and Missouri points. May 15 to May 31. WA. 1412.
CONSOLIDATED VAN & STORAGE

DO NOT be deceived. Our rates are lower. Want loads to and from N.Y., Penn., D.C., Va., N.C., Fla., La., Ala., Mass. Weekly trips. Free estimates.
SUTTATH MOVING & STORAGE CO. 19 Ivy St., SE. WA. 4798

HOUSEHOLD moving. W. M. Douglas. AM. 9238. FR. 9189.

ROOMS AND BOARD

Boarders Wanted 103

CRESCENT GUEST HOUSE. Peachtree, Eleventh. Conv. to everything, delicious home-cooked meals; business people, couple, $10.50 up. Lobby, television. Also singles. EM. 2862.

1485 PEACHTREE ST.
BUS. PEOPLE, AT. 2080

223 PONCE DE LEON, Northeast. Vacancies for young business girls. Convenient transportation. 9 meals, 7 days. AT. 8250. AT. 9272.

WILL board 2 or 3 elderly people in my home at 51 Edgewood Avenue, Northeast (Inman Park). LAmar 1466 or MAin 7862.

828 PONCE de LEON Pl., N. E. (near Sears). Ladies and gentlemen; $10.50 and up. Home-cooked meals. EMerson 6539.

BUSINESS GIRL—Modern, air-conditioned home on transportation. Private bath. Very reasonable. EVergreen 5095.

ANSLEY PARK—Desirable vacancies for 2 young men. Excellent meals. 151 15th Street, Northeast. EMerson 6183.

696 PIEDMONT — Roommate young lady. Twin beds. Lavatory. Very convenient. 2 meals every day. VE. 5162.

1300 PONCE DE LEON, N. E.—Large corner room. Outdoor recreation. On car stop. CR. 4990.

N. E. on transportation. Roommate, young man. Showers. Roommate, business lady. ATwood 7842.

1492 P. DE LEON—Modern rooms, baths. Young business girls only. Very reasonable. Refs. DE. 6822.

CHRISTIAN home, elderly people. Good meals. No drinking. EVergreen 5001. EVergreen 0088.

1255 PONCE DE LEON—Attractive room for ladies, couple or gentleman. DEarborn 0394.

33 MADDOX DR., N. E.—1 wks' meals free. Meals on Sat and Sun. $12 wk. EGin 0751.

NEAR PLAZA — Vacancies, ladies, gentlemen. Good food, clean environment. Ansley 8783.

ANSLEY PARK — Attractive rooms, single or double. Young ladies and men. EGin 9487.

1328 PONCE DE LEON AVE., NE.—Good meals, clean environment. CHescent 1456.

GENTLEMEN—3 home-cooked meals, 7 days, $12 week. On transportation. AMherst 1295.

724 PIEDMONT—Large room for 2. Also lady, share room, private bath. VErnon 7459.

NORTHEAST Section, vacancies. Gentlemen, 2 meals daily. Television. ATwood 7448.

904 BLVD., SE.—Men, if you like country-style eats, home living, T.V., call DE. 5823.

GIRL share room, Christian home, with business lady. Good meals. EMerson 6705.

NO. 7 Mall, straight blade chain saw. Good condition, $100. 47-3111. Ext. 241. H. E. ESTES. Leave your number.

BENCH-SAW, jointer, jig saw, sander, motor and movable table. $100. DEarborn 1902.

SKILSAW 8-inch, and Skil table for mounting, home-shop type. EXchange 4158.

CRAFTSMAN power tools, good condition. Almost half price. AT. 9468.

Building Materials 92

Buildings for Sale

25'x30' - 25'x37' - 25'x38'. Will make 2 and 3-bedroom homes. Delivered on your lot, $1,200 to $1,520. Also thoroughly seasoned lumber. Framing, sheeting, flooring.
42"—48" COOL-AIR attic fans.
SHEET ROCK, asbestos shingles, plumbing fixtures, pipe and electrical supplies.
Quickhomes Sales Co.
Buford Hwy. (23)
Lawson General Hospital, Bldg. 21
Chamblee 47-3430

SAVE ON
STRUCTURAL STEEL
I BEAMS—H BEAMS
Angles—Reinforc. Rods
All sizes. Cut to your specifications.
CALL OR COME BY.
HUDGINS YARD
CY. 2791

GOVERNMENT surplus pre-fab buildings 25 ft. wide and 10, 20, 30, 40 ft. lengths. Delivered in sections to your lot, $250 up.
CONTINENTAL WRECKING CORP.
2745 Bankhead Hwy. BE. 4966

DRY LUMBER
Costs No More At
WILLINGHAM LUMBER CO.
2114 Piedmont Rd., NE. VE. 5357

SURPLUS wood and metal-working equipment. Router, lathes, saws and hand tools. Custom Plastics, 323 Grant St., S. E.

123 FORREST AVE., N. E., wrecking mansion, brick, lumber, plumbing and fixtures, doors, windows, cheap. See Mr. Hall.

BUILDING materials, new and used; plumbing fixtures, new and used. 465 Glenn St., SW. LA. 8848.

FLAGSTONE, direct from quarry, stepping stones, Tennessee strip rubble, Fieldstone. AM. 1759.

WRECKING 33 P'tree Pl. Good used materials, very cheap, on the job. BE. 4966.

WINDOWS—Clothes Line Posts. Atlanta Steel Supply. MA. 7050.
WINDOWS—Clothesline Posts. Atlanta Steel Supply. MA. 7050.

Farm Equipment, Supplies 93

TRACTOR SALE

YOU'LL Always Be Glad, You'll Never Be Sad, If You Will Trade Here For A Good John Deere.

WE urge you to come by our lot and see a display of Ga.'s best buys in tractors, balers and combines.
Quality Farm Supply Co.
100 Hunter St., SE CY. 5005

WHAT'S OUR LINE?
THE BEST IN THE FIELD
ALLIS-CHALMERS
AND THE FERGUSON SYSTEM
We also handle guaranteed used tractors.
HILL & YANCEY, INC.
1304 Bankhead Ave. BE. 4457
ALLIS-CHALMERS-FERGUSON

JOHN DEERE Crawler, complete with blade, power take-off and pulley. Less than 200 hours. Heavy tandem section harrow, 10-ft. drag harrow. 1 Holland 610 field forage harvester, complete with 3 heads. Oliver Terryberry, Monticello, Ga., 4172.

USED GARDEN EQUIPMENT
CHEAP
ALL SIZES from 2 h.p. to 9 h.p. Bolens, Brady and Gravely.
Farm & Garden Equipt. Co. EL. 6729
ROTO-TILLER and parts for sale. Also do repairing. ALpine 9429.

Off. Eqpt., Typewrits., Supls. 97

NEW - USED - REBUILT
Adding Machines - Typewriters
SALES - RENTALS - SERVICE
Durrett Typewriter Exch.
"The House That Service Built"
Peachtree at North Ave. AT. 3846

NEW typewriters for rent $4 and $5 per month. Also new adding machines for rent, regular prices. R. G. Allen Business Machines, Inc., 686 Spring St., NW. EL. 4449

GOVERNMENT surplus—Desks, oak, 6-drawer-typist, $24.50. Steno chairs, $3.95. Steel storage, $3.50. United Supply Co., 435 W. P'tree.

TYPEWRITERS repaired and rented. Luke Typewriter Co. 120 Forsyth St., SW. JA. 1996.

A. B. DICK MIMEOGRAPH, NEW & REBUILT. 318 P'TREE. WA. 1698.

To Sell or Exchange 99

SWAP or sell 400 cases Tarnish remover. Bargain. EGin 8726.

Swaps 100

VACUUM cleaner, all attachments. Swap what have you. Apt., VE. 0226.

Wanted to Buy 101

WE PAY the highest cash prices for used restaurant equipment. Office furniture and store fixtures.
ATLANTA FIXTURE & SALES
104 Pryor St., SW MA. 2224

WE PAY highest cash prices in town for good, clean, used furniture, late model electric refrigerators and gas ranges. No amount too large. BASS FURNITURE CO., MA. 5123.

HIGHEST prices for used store, office, restaurant equipment. Murry Fixture Co. 62 Ala St., SW. LA. 7240

WE BUY good used furniture, highest prices paid. All calls given prompt attention. Lamar 1873.

NEED good furn., TVs, ref., pianos, ranges, etc. Bank'd. Furn. El. 8510.

USED CLOTHING BUYERS
Adams, 1019 Lee St., SW. AM. 8023

TOP PRICES for GOOD used furniture. SEIDEL Furn Co., WA. 8826.

WE Buy used furniture. We pay highest prices. Cater Furn. Co. WA. 6254.

HIGH prices for furniture, Ranges, ref. tools, etc. Payne's, AL. 1680.

PAY good price for used pianos, organs, furniture. WA. 3974.

GOOD playpen on legs. Call after 11 a.m. CYpress 2657.

Moving and Storage 102

FLANIGAN — The Moving Man, Inc. (Formerly Clark's Transfer Serv. Inc.) Complete fleet of moving vans, experienced workmen. First-class warehouse facilities for storing furniture. Long-distance moving to all points. Free estimates. LAmar 7576.

LOADS, part loads to and from Ohio, Mass., R.I., Conn., N.Y., Chicago, Phila., Ky., Indiana, Wash., Ala., Tenn., Florida and Missouri points. May 15 to May 31. WA. 1412.
CONSOLIDATED VAN & STORAGE

DO NOT be deceived. Our rates are lower. Want loads to and from N.Y., Penn., D.C., Va., N.C., Fla., La., Ala., Mass. Weekly trips. Free estimates.
SUTTATH MOVING & STORAGE CO. 19 Ivy St., SE. WA. 4798

HOUSEHOLD moving. W. M. Douglas. AM. 9238. FR. 9189.

ROOMS FOR RENT

Rooms—Furnished 105

PONCE de Leon-Highland section, large room. Excellent condition. Lovely bedroom suite, innerspring mattress. Share kitchen and living room with 4 other girls. ½ block to 3 car lines. Everything furnished. Also roommate for young college girl. Lovely room with twin beds. 1094 Rhue Ridge Ave., N. E. EM. 2439.

CLOSE DOWNTOWN—Large front room, studio couch, linens, heat. Adjoining reception hall, bath, phone, television. One, $8. Two, $4.50 each. 1 large room with stove, $7. 3-room apartment, $13. AMpine 2467.

EVERYONE who has rooms for rent needs the Wanted-Rooms and Board Classification in The Journal-Constitution Want Ads. If you can't find what you want, try an ad of your own. WAlnut 8826.

$5.50 SINGLE room on Briarcliff Rd., near Ponce de Leon Ave. Maid service. Linens. Kitchen privileges included. 2 other singles and windows. 2 trolleys at door. Girls. CRescent 6046.

1 RM. nicely furn. at 211 Washington St., S. W. Walking dist. of bus. sect. Meals only. $22.
G. C. AYCOCK REALTY COMPANY
151 Nassau St., N. W. WA. 2114

NORTHEAST — Near Peachtree-6th. Very comfortable, attractive, large, front bedroom. Quiet. Private bath. Bus line half block. Gentleman. $8. Vernon 1642. After 5.

TENTH AND PIEDMONT SECTION — Nice furnished bedroom. Maid service. On transportation. Business man or lady. ATwood 4693.

NEAR SEARS—Half block Ponce de Leon—Attractive room, twin beds, maid service. Gentlemen or couple. $6 each. EMerson 4331.

864 JUNIPER, N. E., clean, comfortable, convenient. Near Peachtree. Gentlemen. Showers, parking. $5.50 person. EGin 9120.

DRUID HILLS—Desirable vacancies, large semi-private home. Near transportation. Breakfast, maid service. DEarborn 0045.

NEW HOME—East Lake section. Private 3 rooms, bath and entrance. 3 business girls only. Reasonable. CRescent 2279.

985 FORREST ROAD, Northeast, near Ponce de Leon Plaza. Lovely front room. Twin beds. Gentlemen. CYpress 1654.

NORTHEAST SECTION—Nice room, connecting bath, twin beds. Transportation. 2 girls, $4 each week. WAlnut 5696.

BUSINESSWOMAN — Northeast section, lovely furnished bedroom, private home near transportation. Exchange 7460.

GENTLEMAN Front room, private home. Newly decorated. Close to bus. Cafe, 641 Linwood Ave., NE. EL. 9960.

NEED TWO YOUNG MEN Attractive, convenient room, within walking distance of town. Twin beds. LA. 5109.

VICINITY Briarcliff Hôtel — Single rooms, unfurnished, only. Nicely furnished, $10 week. ATwood 2251.

MORNINGSIDE DRIVE, near Piedmont. Lovely corner room, bath. Private home. Gentleman. ELgin 3083.

MORNINGSIDE DR. NEAR PIEDMONT. CORNER RM. DESK ATTIC FAN GENTLEMAN. $45. EL. 7216.

EAST POINT. Room adjoining bath with twin beds, double closets. Near transportation. CAlhoun 3433.

ROOM, connecting bath, kitchen privileges 2 adults. On bus. CYpress 3939. 119 Ormond Street, SE.

PONCE DE LEON, bedroom, private bath, private entrance. No kitchen. Settled adult. VErnon 6969.

CONVENIENTLY located room for rent. Single or double. 419 Ponce de Leon. N.E. ATwood 3276.

NORTHEAST Section, vacancies. Gentlemen, 2 meals daily. Television. ATwood 7448.

904 BLVD., SE.—Men, if you like country-style eats, home living, T.V., call DE. 5823.

GIRL share room, Christian home, with business lady. Good meals. EMerson 6705.

NO. 7 Mall, straight blade chain saw. Good condition, $100. 47-3111. Ext. 241. H. E. ESTES. Leave your number.

BENCH-SAW, jointer, jig saw, sander, motor and movable table. $100. DEarborn 1902.

SKILSAW 8-inch, and Skil table for mounting, home-shop type. EXchange 4158.

CRAFTSMAN power tools, good condition. Almost half price. AT. 9468.

Hotels-Motels 104

AVON HOTEL
Lowest Summer Rates
Sprinkler Protected
IMPERIAL HOTEL
355 PEACHTREE ST. LA. 1941

WEEKLY rates. Priv. baths. Parking.
RITZ HOTEL

SPRINKLER protected, theater-hotel district. 108 Luckie St., LA. 0456.

CHEROKEE HOTEL—Near parking. Modern rooms and suites. Daily and weekly rates. 320 Ponce de Leon Ave., NE. AT. 0856.

ROOMS for perm. guests $1 per person per day. Walking dist. of bus. sect. Lenox Hotel, 367 W. P'tree, CY. 9039.

SINGLE and double air-conditioned rooms, private bath, weekly rates if desired. Hotel Southland, EL. 8575.

GOOD FOOD, better location. Best rates. Rooms and efficiency apts. Day or week. Wynne Hotel, AT. 4476.

NASH HOTEL, 195 Ivy St., NE. From $7 to $12 weekly. CY. 9142.

HORNE HOTEL — P'tree at Baker. Room, bath, parking. $8-$10-$12 week.

MILLER HOTEL—Low weekly rates with bath. $4-$12. CY. 9871.

PARK HOTEL, 70 Cain St., NE. Weekly rates, $8 and $10.

ROOMS FOR RENT

Rooms—Furnished 105

PONCE de Leon-Highland section, large room. Excellent condition. Lovely bedroom suite, innerspring mattress. Share kitchen and living room with 4 other girls. ½ block to 3 car lines. Everything furnished. Also roommate for young college girl. Lovely room with twin beds. 1094 Rhue Ridge Ave., N. E. EM. 2439.

CLOSE DOWNTOWN—Large front room, studio couch, linens, heat. Adjoining reception hall, bath, phone, television. One, $8. Two, $4.50 each. 1 large room with stove, $7. 3-room apartment, $13. AMpine 2467.

EVERYONE who has rooms for rent needs the Wanted-Rooms and Board Classification in The Journal-Constitution Want Ads. If you can't find what you want, try an ad of your own. WAlnut 8826.

$5.50 SINGLE room on Briarcliff Rd., near Ponce de Leon Ave. Maid service. Linens. Kitchen privileges included. 2 other singles and windows. 2 trolleys at door. Girls. CRescent 6046.

1 RM. nicely furn. at 211 Washington St., S. W. Walking dist. of bus. sect. Meals only. $22.
G. C. AYCOCK REALTY COMPANY
151 Nassau St., N. W. WA. 2114

NORTHEAST — Near Peachtree-6th. Very comfortable, attractive, large, front bedroom. Quiet. Private bath. Bus line half block. Gentleman. $8. Vernon 1642. After 5.

TENTH AND PIEDMONT SECTION — Nice furnished bedroom. Maid service. On transportation. Business man or lady. ATwood 4693.

NEAR SEARS—Half block Ponce de Leon—Attractive room, twin beds, maid service. Gentlemen or couple. $6 each. EMerson 4331.

864 JUNIPER, N. E., clean, comfortable, convenient. Near Peachtree. Gentlemen. Showers, parking. $5.50 person. EGin 9120.

DRUID HILLS—Desirable vacancies, large semi-private home. Near transportation. Breakfast, maid service. DEarborn 0045.

NEW HOME—East Lake section. Private 3 rooms, bath and entrance. 3 business girls only. Reasonable. CRescent 2279.

985 FORREST ROAD, Northeast, near Ponce de Leon Plaza. Lovely front room. Twin beds. Gentlemen. CYpress 1654.

NORTHEAST SECTION—Nice room, connecting bath, twin beds. Transportation. 2 girls, $4 each week. WAlnut 5696.

BUSINESSWOMAN — Northeast section, lovely furnished bedroom, private home near transportation. Exchange 7460.

GENTLEMAN Front room, private home. Newly decorated. Close to bus. Cafe, 641 Linwood Ave., NE. EL. 9960.

NEED TWO YOUNG MEN Attractive, convenient room, within walking distance of town. Twin beds. LA. 5109.

VICINITY Briarcliff Hôtel — Single rooms, unfurnished, only. Nicely furnished, $10 week. ATwood 2251.

MORNINGSIDE DRIVE, near Piedmont. Lovely corner room, bath. Private home. Gentleman. ELgin 3083.

MORNINGSIDE DR. NEAR PIEDMONT. CORNER RM. DESK ATTIC FAN GENTLEMAN. $45. EL. 7216.

EAST POINT. Room adjoining bath with twin beds, double closets. Near transportation. CAlhoun 3433.

ROOM, connecting bath, kitchen privileges 2 adults. On bus. CYpress 3939. 119 Ormond Street, SE.

PONCE DE LEON, bedroom, private bath, private entrance. No kitchen. Settled adult. VErnon 6969.

CONVENIENTLY located room for rent. Single or double. 419 Ponce de Leon. N.E. ATwood 3276.

NORTHEAST Section, vacancies. Gentlemen, 2 meals daily. Television. ATwood 7448.

904 BLVD., SE.—Men, if you like country-style eats, home living, T.V., call DE. 5823.

GIRL share room, Christian home, with business lady. Good meals. EMerson 6705.

NO. 7 Mall, straight blade chain saw. Good condition, $100. 47-3111. Ext. 241. H. E. ESTES. Leave your number.

BENCH-SAW, jointer, jig saw, sander, motor and movable table. $100. DEarborn 1902.

SKILSAW 8-inch, and Skil table for mounting, home-shop type. EXchange 4158.

CRAFTSMAN power tools, good condition. Almost half price. AT. 9468.

Rooms—Furnished 105

RHODES CENTER—W. Peachtree; also efficiency, single, near Sear's. J.Lein 2725.

NICE bedroom with private bath and entrance. Everything furnished. Dixie 6747.

SOUTHWEST—Oakland City. Private home. Single room. Gentleman. RAymond 5854.

PEACHTREE 7th building section, large corner room, all conveniences. VE. 5387.

1362 WEST PEACHTREE—Room, private bath, breakfast optional. VErnon 3917.

WEST END — Large corner room, kitchen privileges. RAymond 2900, evenings.

208 14TH ST., NE.—Large, double room, private bath. Kitchen privileges.

NORTHEAST—Large outside room, all conveniences. $6.50 week. LAmar 7527.

ANSLEY PARK—Lovely front room, new home. Transportation. EMerson 4001.

COLLEGE PARK—Nicely furnished twin bedrooms, bath. Adults. CAlhoun 2577.

ST. CHARLES, NE—Private room. Business lady. 3 bus lines. ATwood 2229.

P'TREE, 12th sec. Large rm. Priv. bath, hot plate privilege. VE. 7081.

173 FOURTEENTH ST., Northeast, clean, pretty large room. AT. 2537.

SINGLE room, all conveniences. 1390 Piedmont. 2 buses. ELgin 7704.

EAST POINT — Room, gentleman. Near transportation. CAlhoun 1989.

North Side 135

DUPLEXES—Call us for good buys. Arthur & Bryan, Inc. Bkrs. EM. 2-BR. BRICK, Garden Hills, $13,-850. Drake Rlty., B'head. CH. 5382. 2 BRS., 2 baths, Mrs. Norman, Bkr., CH. 1383-6822 17 W. Paces Ferry Rd.

BURTON REALTY CO. CH. 4422 2794 Piedmont Ave. NE

Herbert A. Cline Rlty. Co., CH. 7044 3164 P'tree Rd., Realtors, at B'head

LUPY CO., BROKERS CH. 2185, 3076½ ROSWELL RD.

TOMLIN REALTY CO. EX. 4636. 292 E. PACES FERRY RD. NE.

NUTTING & COMPANY Realtors All. Fed. Sav. Bldg.

NUTTING REALTY CO. 45 11th St., NE VE 4747

4 BEDROOMS—Low twenties. Baggett Realty Co., CH. 2106; Buckhead.

D. L. STOKES & CO. Volunteer Bldg. AL. 8511

ANSLEY PK.—3 b.r., 2 baths, $22,-000. Thomas Rlty., R-H., AL. 0501.

NEW 2-BR. duplex with ter. apt. Greene Rlty., 2361 P'tree. CH. 4455.

DENNY HAYNIE, INC. 3104 Roswell Rd. CH. 9452

4 B.R., 2 baths, Chas. D. Thompson Co., Bkrs., 974 Crane. CH. 1605.

Dinkins Coppage & Assoc. Rlty. Co. 254 Elden Dr., Cl. 1090

DUPLEX, B'head area, $13,000. Dean McKoy Rlty., CH. 6421.

NEW HOMES—Owner Dr. Buyer & Jennings Rlty. Co. EX. 7511.

Northeast 136

MR. EXECUTIVE, HERE'S A BEAUTY

HOUSTON MILL RD., NE.—3 bedrooms, 2 full tile baths, living room with fireplace, dining room, paneled den, large kitchen, screened porch, 42" attic fan. Fireplace and garage in full daylite basement. Large wooded lot, close to school. $25,500. Go to Briarcliff to LaVista Rd., then right to Houston Mill Rd., then right to house. Seen by appointment only. John Ross, CR. 8212, LA. 8671. Home Owners Company, 18 Auburn Ave., Northeast.

415 COPENHILL LITTLE FIVE POINTS

6-ROOM frame, excellent condition, near new Montag factory, close to schools and transportation. $7,500. Ewing, EL. 6896.

HOLLEY REALTY CO. 930 W. Peachtree EL. 3734

NEW BRICK DUPLEX

774 PIEDMONT WAY

ANSLEY PARK SECTION—Each side has liv. rm. and dinette, large kitchen 2 bedrms., all tile baths, attic storage, blk. transp. Only $19,750. Owner-builder, H. L. Whitter. CH. 6574.

GI RESALE

CORNER lot with lawn, 3 bedrooms, living, dining, kitchen, utility room, carport. $11,800. By owner. 47-3403. 1497 Street, Chamblee.

GI RESALE by owner, 1 year old, 3 bedrooms, 2 baths, brick ranch-type home on partially wooded 100x-200 lot, 2046 Adelia Place, between Emory and LaVista Road. Shown by appointment. EV. 5069.

850 VEDADO Way, NE.—Home and income. 5½-room home, plus 2-room terrace apartment. Needs paint. $1,-500 down. Nets $91.62. Apartment rents for $60 month. Owner, EL. 1412.

OWNER transferred to Miami, must sell large 5-room stucco. Near Sears, telephone company and Little Five Points. 969 Williams Mill Rd., N. E. LAmar 6378.

4-BR., DEN, 2-bath brick. $17,500. NORTH REALTY AT 2098 756 DREWRY EV. 1663

6-ROOM house, $5,800. $1,500 cash, take up notes of $58 month. 269 Gordon Avenue, NE. EVergreen 5045.

SALE OR LEASE—Best offer for basement and garage. EV. 6453.

DUPLEXES—St. Chas.-Hiland. Mrs. Harling, Bkr., Healey Bldg. CH. 1762.

6-RM. MORNINGSIDE. $10,500. VE. 6720. AT. 3475. Taylor Rlty.

DUPLEX—N. E., $13,500. LA. 8495. Lane Realty, 436 Moreland.

Northwest 137

DON'T MISS THESE

$48.50—ROBERTS ST., NW.—Modern, en. large bath, auto. gas heat. $7,850. Most desirable G.I. financing. See by appointment. BE. 6231.

2412 BANKHEAD HIGHWAY: Northwest—Post sale by owner—6 rooms and bath and 2-room garage apartment on large corner. Across street from Center Hill School. Convenient to everything. BEImont 7090.

2 AND 3 rooms, private entrances, adjoining bath. For appointment, call Dixie 2856, owner.

1009 HAMPTON, N. W. 4 rooms, bath. $4,250. Easy terms. LA. 1998. CH. 6592.

Chamblee-Doraville 138

WILL accept nice trailer as down payment on my new 5-room home. Kitchen fully furnished, new hot water range and GE 8-ft. refrigerator, drapes included. 47-3910. 3202 Clay Drive.

2295 HICKORY RD.—Near Naval Air Station. By owner, 2-bedroom home. $500 cash down. Phone 45-5569.

3-BEDRM.—100% GI loan. $10.-Clay Bagley, CH. 9614.

Avondale Estates 140

SPACIOUS RED BRICK 5 LARGE BEDROOMS

3 Baths—Full Basement

SELLING for less than replacement cost. Almost new. Has double landscaped lot, trees and shrubbery galore. Close to schools, swimming pool, lake and transportation. Only $19,750. Fov. res. FOY REALTY CO., Decatur.

CATRON REALTY CO. CR. 6421 Avondale Estates (Twin Oak Plaza)

100% GI loan homes. Forkner Rlty. Co. DE. 2534. Avondale.

Emory 141

CLAIRE DR. 3 BR., 2 ba. $16,500. CR. 5835. Bob Blackwell Rlty., Dec.

Druid Hills 142

RANCH-STYLE BEAUTY ANTIQUE BRICK

1½ BATHS, 6 ROOMS

1016 DYSON DR.

THIS IS best buy in Druid Hills area, located on beautiful wooded lot. Large storage rm., all modern conveniences. A steal at $16,500. Benefield, CR. 4486; Ofc. CR. 1761.

Benefield Rlty., Decatur

LOVELY Ige brk homes. Mrs. Dura Smith Rlty. 1299 Emory. DE. 3883.

FINE 4-bedrm. 2½-bath home. Ethel Lillee Bkr. 2018 P. de Ln. EV. 7736.

Southside 143

10-ROOM, 2-baths, duplex, $2,500 down. Home Realty Co. RA. 8993.

192 DOANE, S.W.—$7,500. $1,000 cash bal. easy. Kahn, LA. 5495.

Southcoast 144

127 LESLIE ST.—Duplex, AT. 8606. Roscoe Gann Rlty., 312 P. de Ln.

SEVEN rooms and basement room. Near trolley. DIxie 6426.

Southwest 145

You Can't Beat This

2-BEDRM., white bungalow, hardwood floors, automatic gas heat, pretty lawn, garage, already financed on GI loan. No closing costs. Near schools and trolley. M. E. Turnipseed Co. FA. 7693, 738 Vinson Pl. NE.

Small Down Payment

BAL. like rent, buys good 6-rm. home. 710 Central Ave., F. W. Head. CY. 2514. Exclusive.

BREWER-HEAD CO.

Realtors Ga. Sav. Bk. Building

2376 PERKERSON RD.

NEW 6-room brick, carport, full daylight basement, large Colonial kitchen, tile bath, plenty closets, large lot. Call RA. 8306. Mrs. Hill.

5 ROOMS and pine-paneled den, insulated, weather-stripped, stoker, daylight basement, stairway to attic. 364 Peyton Road, Southwest. Left off Gordon Road.

3085 GORDON RD.—Five rooms and garage, asbestos siding. $1,000 cash. EVergreen 4431.

5-ROOM unfinished house in southwest section. FAirfax 8704.

West End 146

BY OWNER — A bargain. 6-room brick, 2-car garage in -basement. RAymond 0627.

SALES, INS., RENTALS. RA. 2186

BABB & GREENE, 1386 Gordon SW

TO BUY OR SELL, CALL DOUGLAS WOOD Rlty., AM. 3511

LARGE 9-room house. Garage. Near everything. Owner, RA. 5583.

Cascade Heights 147

100% GI loans. No penalty to seller. Call RA. 8137 nights, FA. 4417.

Rowden Rlty. Co. 1328 Gordon

Sylvan Hills-Capitol View 148

To Buy Sell or Rent

SIMEON L. REED RLTY. CO. 946 Dill. Ave. SW

5 RMS., large lot, $500 cash. $7,500. Schumpert, Bkr., WA. 0703, Arc. Bl.

Lakewood 149

MUST sacrifice. 5-rm. on transp. Tms. $1,000 dn. DL. 7000 or AL. 3545.

P'tree Land Co., Bkrs. Lkwd. Ave.

559 CAPITOL AVE.—8 rooms, price $7,550. Will lease 6, 12, 24 months. $100 per month. MAin 2277.

East Lake 152

BEAUTIFUL LONGDALE SUBDIVISION

$100% GI LOANS

1 block from school. Large ranch brick homes. All have three bedrooms, one pine paneled, large kitchens, stubbed for automatic washer; carports; some with basements and wooded lots. Go Glenwood to 2nd Ave. then right to Longdale. Call John Ross, CR. 8212, or LA. 8671. Home Owners Company, Bkrs., 18 Auburn Ave., N. E.

ASSUME GI LOAN

$1,650 CASH

$66 MONTH

UNUSUALLY attr. brick with carport on pretty corner lot.

Oliver Holliman, CR. 3056

Joe Mixon, FA. 3024

Adair Realty & Loan Co.

Realtors WA. 0100 Healey Bldg.

Spacious 6-Rm. Brick Large 4-Rm. Ter. Apt.

LOCATED 2235 Memorial Dr. This home only 5 yrs. old. Lot 100x200, trees and shrubbery galore, 6 spacious rooms, 3 large bedrms., 2 porches on main floor, 2-bedrm. apt. with terrace apt. Worth the money, only $19,500. For appt. to see inside, call John Wesley Foy, res., MA. 3631; ofc., EV. 5654.

FOY REALTY CO.

119 E. COURT SQ., DECATUR

ATTENTION VETERANS

100% GI LOANS

6-RM. BRICK HOMES

NOTES $56 TO $68 PER MO.

CONV. TO Leslie Steele School and downtown transp. Exceptional section. Keystone Park—Greystone Park

Call office, CR. 1761.

Benefield Rlty., Decatur

7-ROOM BRICK

$11,850

EXCELLENT buy, beautifully kept 5-yr.-old home. Better than new. Beautiful lot, 90 ft. wide. Established homeowner section. Many special features. Near transp. and shopping. Mrs. Smith, CR. 9670; Ofc., CR. 1761.

Benefield Rlty., Decatur

TUPELO ST.

Most attractive home on this delightful street. 2-bedrooms and den, gas heat, deep pretty lot for children. owner transferred, will sell for $11,000. Substantial cash payment, balance $63 per month. Call Mr. Head, EM. 6544, or WA. 2345.

Robt. F. Head, Realtor

217 Healey Bldg. WA. 2345

Immediate Possession

3341 ST. PATRICK Street, 6-room brick house, 2 years old, large corner lot, 2 blocks from trolley. Priced for immediate sale. Can be refinanced to 100% GI loan. Shown anytime. Call Owner, EV. 6648.

A REAL BARGAIN

5-RM. frame, 6 yrs. old, on nice lot. Low cash payment; near transp. John Bachelier, Bkr., EV. 8993, 170 Hurt.

NEW RANCH HOMES, $1,000 DN.

HENRY M. PITMAN REAL ESTATE

MA. 7488 87½ Fairlie AT. 4724

TOWN AND COUNTRY, Real Est.

3898 Glenwood Rd., CR. 0752.

100% GI LOANS, ranch-type bricks. Clairmont Rlty., Inc. DE. 3396.

Candler-Glenwood Sect. 152-A

TO QUALIFIED VETS

100% GI LOAN

NO CLOSING COST

2-BEDROOM brick ranch-type with carport, central heat, tile bath. 1 block to school. John McAllister, CR. 2661, DE. 3469, W. D. Watson Jr., CR. 2661, DE. 3122.

ALEXANDER REALTY CO. 3128 Glenwood Rd.

$786 DOWN—ANYONE Inclu. Closing Cost

NO RED TAPE

SEE 972 Hanes Dr.—Go Glenwood Rd. to Covington Hwy.—turn right 1 blk. Mo. notes only $56 inclu. taxes and ins. Call Wilkerson, res., DE. 3122; ofc., CR. 2661.

ALEXANDER REALTY CO. 3128 Glenwood Rd. CR. 2661

3021 TILSON RD.

OWNER TRANSFERRED — 8-month old modern 6-room brick, fenced yard, basement, no closing cost. Consider second mortgage as part down payment to responsible party. EVergreen 0511.

SEE EASTDALE

3-BEDRM. homes, $10,750 up. DE. 2400 EV. 0897; off., AT. 6200.

Barksdale Rlty., Realtors

802 NORTH HIGHLAND AVENUE

Decatur 153

SEE THIS

FINE HOME at reduced price. Near Ivy, new, large, 6 rooms, 2 full baths, all tile, 2 stories. Large corner lot, pretty lawn—no red clay here. Shrubbery thriving, beautiful climbing roses, carport, concrete drive, granite foundation, central gas heating system. Spacious and roomy with 1,400 square feet, abundant closet space, separate dining room, also dining space in kitchen. Near school, shopping center. 1624 Medlock Court, Decatur; ½ mile from Scott Blvd. and Commerce.—Medlock Road's—sideway intersection. Best buy anywhere. Only $13,500. Only $1,800 cash, assume 4% loan. No closing costs. Owner, Mr. or Mrs. Butler. EV. 7272.

QUITE A SELECTION

WE HAVE several outstanding 2- and 3BR. homes, 1 and 2 baths, in choice locations. Call us for further information. Priced from $11,500 up. Mr. Allen, DE. 3394; res., DE. 6308.

100% GI

NORTH DECATUR

6 RMS., 70-FT. LOT

$12,000

DeLamater, DE. 3394; res. EX. 5810

Cary Bone Rlty., Realtors

158 Sycamore St. Decatur

TRYING TO KEEP UP WITH THE JONESES?

SISTER, if you move into 150 E. Parkwood Rd. the Joneses will be trying to keep up with you. It's brand new, has 3 bedrms., 2 baths, panelled den, entrance hall. Large house in backyard 20 by 20. Located on 160-ft. lot 2 blks. from junction Ponce de Leon Ave. and Scott Blvd. Walking distance to Parochial and Public Schools. Can be bought direct from owner on terms to fit your pocket book. Price $27,500. J. C. Peteet, DEarborn 2694.

HOW ABOUT THIS?

2 LARGE bedrms., paneled den, fireplace, modern kitchen, cabinets and GE disposal, large din. rm., liv. rm., 18x16. Full daylight basement, 4 windows, Am. standard forced-air furnace, firman, school, shopping center. 1 block off College in Decatur. Going for $9,000 on easy terms.

Call C. L. Wharton, DE. 4138

FORKNER REALTY CO. Avondale Estates, Ga.

OPEN SAT. 2 TO 6

3011 AZALIA CIRCLE

GET THE MOST FOR YOUR MONEY—This attractive 3-B.R. 2-bath brick must be sold immediately. Northside—just off Clairmont. Large lot, well financed. Owner transferred. Price $17,500. Mr. Cooke, EL. 1906. Weyman and Co., Realtors, C & S Bank Bldg.

HOME AND INCOME

$7,750

1103 E. PONCE DE LEON

Your chance for a nice 4-rm. home with separate 3-rm. house now rented at $35 mo. Near trolley. David Nelson or Hugh Moore CR. 3663, EV. 1274.

PAUL GREEN REALTY INC. 407 W. Ponce de Leon, Decatur

USE JOURNAL-CONSTITUTION WANT ADS FOR RESULTS

Decatur 153

100% GI 25-YR. LOAN

2-BEDROOM brick with den, full dalite bsmt., plenty of trees, convenient location. Let me show you house under construction on beautiful Mimosa Dr., off Kirk Rd. Price is $13,300 and we will landscape and decorate to suit you. Call C. L. Wharton, DE. 4138.

FORKNER REALTY CO. Avondale Estates, Ga.

GLENDALE ESTATES

3 BEDRM., 2-BATH BRICK

A LOVELY home in perfect condition. Nice wooded lot, playroom in basement, 2-car garage. $19,000 class.

LUTHER E. ALFORD, BKR. DE. 8804.

Masonic Temple Bldg., Dec. DE. 0422

Clean and Comfortable

SEE 209 Lockwood Ter. If you want a 2-bedrm. bungalow for only $7,500. For details call Mr. Williams, CR. 2606; DE. 8661.

Wheat Williams, Rltrs.

119 E. Ponce de Leon Decatur

3BR MELROSE, 3 B.R., L.R., D.R., KITCHEN, porch, sacrifice, quick sale. $7,750. Assume loan, reasonable down payment. $60 mo. Vernon Cash. 2606 DE. 8661.

5-ROOM and bath brick, 3482 Midway Road. Walking distance transportation, school, shopping center. $10,000. $2,650 down, assume loan at $43.82 per month. EVergreen 7002.

$985—2-BR. HOME. $50 mo. Inc. T. and I.

NORTH REALTY

AT 2098 756 DREWRY EV. 1663

GI EQUITY for sale by owner. 3-dale Drive. Phone for appointment. EVergreen 2926.

FARM HILLS—T. C. Holmes & Son, Bkrs. 1837 N. Druid Hills Rd. CR. 3625.

College Park 154

YOU NEVER SAW A BETTER BUY

DRIVE OUT to beautiful Newton Estates, and see this 6-room antique brick, on perfect corner lot. It is built for you to live in with everything you would expect in a $20,000 home, but priced for only $12,500. Can finance on 100% GI loan. 506 2nd. Ave.

P.S. We will be glad for you to choose a lot and we will build to your plans and specifications. Mr. Hudgens, FA. 1308; Mr. Scarborough, CA. 7065.

PAY PART GI EQUITY

ASSUME 4% GI loan. Several 5-rm. homes, modern. Gas auto. heat, hdwd. floors; some have basements. Near gins and small schools. Real bargains. Please call me at once. Mr. Shafer.

BARNES REALTY CO. AM. 4424 607½ Lee St. Sw. 2401

$460 CASH, $57.30 mo. New, efficient 3 bedrm. homes. Wood cabinet kitchen. Near trans. CH. 1605, EL. 1549. Thompson & Associates, Inc., Bkrs. 65 Linden Ave., N. W.

East Point 155

ATTENTION, GI

SMALL cash payment, low mo. notes, 2294 DeLowe Dr. 6-room brick, carport, tile bath, built-in cabinets with Formica tops, central heat, 2 blocks new grammar school. Near transp. and shopping center. Call Herbert L. Bryan or Sybil C. Bryan, PA. 5001.

DOLPHIN HOMES

BEAUTIFUL, modern or ranch-style bricks. 3-bedroom homes with patio and carports. 200 ft. wooded lots. GI your financial needs. Call us to suit your financial needs. CA. 1162.

EXTRA-NICE five rooms, Permastone front, awnings, fireplace, hardwood floors, large corner lot, disappearing stairway, gas furnaces. Near transp. and shopping. Arcade. MA. 6213. Open 2-6. Sat. 9-1. Sun. 2-6. Ofc., CR. 1761.

Wheat Williams, Rltrs.

119 E. Ponce de Leon Decatur

3 B.R. L.R., D.R. sacrifice, quick sale. $7,750. Assume loan, reasonable down payment. $60 mo. Vernon Cash. 2606 DE. 8661.

5-ROOM and bath brick, 3482 Midway Road. Walking distance transportation, school, shopping center. $10,000. $2,650 down, assume loan at $43.82 per month. EVergreen 7002.

$985—2-BR. HOME. $50 mo. Inc. T. and I.

NORTH REALTY

AT 2098 756 DREWRY EV. 1663

GI EQUITY for sale by owner. 3-dale Drive. Phone for appointment. EVergreen 2926.

FARM HILLS—T. C. Holmes & Son, Bkrs. 1837 N. Druid Hills Rd. CR. 3625.

Hapeville 156

STEWART HILLS

$20 CASH

GI

OPEN 2-6

3-BDRM. BRICK HOMES

Take first street to right off Stewart Ave. beyond Jonesboro Road. All utilities, large lots, price range $10,550 to $11,-200. All closing costs included in loan. Monthly payments $80, including taxes and insurance. Home Owners Company, Bkrs., LA. 8671.

5-ROOM frame, insulated and weather stripped. Small new garage, on lot for flowers. Come by and see this and make me offer for my equity—237 Birch St. Calhoun 7381.

5-RM. AND BATH—2nd floor Moreland Ave. All modern. Near airport and Ford plant. Rent furnished or sell. FA. 8523.

To Buy a Good Home, Call THE McCORD CO., BKRS. 3437 Stewart Ave. FA. 1546

Forest Park 157

2 MI. CONLEY DEPOT

$300 down buys neat 2-bedrm., notes $46 mo. Mr. Starr CA. 0385.

JOHN M. HARRIS Bkr., Hapeville

18 MONTHS OLD—5-room brick. Aluminum awnings. Venetian blinds. Pay equity, assume GI loan. 112 Pine View Drive, Forest Park. CAlhoun 5600.

FOR better buys Forest Park Realty. 1118 N. Main CA. 0029

THRIFTY buys Grady L. Lindsey Rlty., CA. 7690 FA. 2850

East Atlanta 158

OPEN SATURDAY

1367-59 Woodland Ave.

$395 DOWN TO GI

YES, this is all you have to pay if you are a qualified G.I. Bricks, basic living room, dining room, kitchen, 3 bedrooms, carport, tile bath, all utilities. Select yours today. Come Byan Sale or lease. Osborne. EL. 5529.

Vacant Lots—Subdivisions 166

WE HAVE LOTS OF LOTS

16 IN HILLSDALE PARK, off N. Druid Hills Road. $1,500 to $2,500. All utilities.

JUST off Clairmont on McJenkin Drive, utilities. $1,500 to $3,000.

9 IN SKYLAND ESTATES. All utilities. $1,500 to $2,000.

Call any salesman

D. L. Stokes & Co., Inc.

Vol. Bldg. Brokers AL. 8511

KENILWORTH ESTATES

100 x 300 WOODED LOTS

CHOICE $1,500

LAKE PRIVILEGES—TERMS

DE. 2549; RES. DE. 9915

Grady Duffee—Realtor

Suite 100, Rutland Bldg., Decatur

BUILDING lots, suitable for camp site or modest home, within three miles Acworth Dam. A fisherman's paradise. $250 down, balance December. Phone Perez, ATwood 0607 or ATwood 9749.

LONG ISLAND HILLS

BUILDERS and individuals, beautiful wooded lots, 175x250, ready for your selection. Reasonable. Owner, AT. 8724.

SINCLAIR LAKE. Most desirable waterfront lots for sale, on 441 Highway, 25 miles north of Atlanta, terms of desire. For information write Paul Zoller, Milledgeville, Ga.

2 TO 3-ACRE tracts on Campbellton Rd. below Ben Hill. Terms. MA. 7488.

Ernest L. Miller Co., Bkr., C&S Bldg.

2-BR. SUB 100 ft. front, water, gas and sewerage. W. D. Thompson, Bkr., 1531 P'mont. AT. 4834.

LENOX PK.—400-ft. frontage. 2 acres, $8,000. Harry Glassman Co., Bkrs. 1349 P'tree. EL. 6371.

20 ACRES—Level, for subdiv. All util. Off Jonesboro Rd. at Hally Rity.

TWO lots just one block from new Venetian Hills school, southwest. Call owner, RA. 6690.

$ BEAUTIFUL LOTS in Cascade 671 Lee St. Rlty., RA. 0579.

1053-65 Valley Rd., N. W. $7,500 Carswell Sims Rltrs. 1680 P'tree. EL. 5811.

4 ACRES wooded land city limits Norcross, Ga. Reasonable. ALbine 6734.

I NEED North side building lots. A. P. Whitehead 2741 AL. 7900

NORTHSIDE lot 100x180. $2,750. Gross Rity., 312 P. de Ln. AT. 6732.

N. SIDE 100x280 lot. $5,500. Tillis Rlty., P'tree Hills, CH. 3014-4335.

LENOX RD. lot, 125x210. Kathleen King Rlty., Collier Rd. VE. 4654.

LG., wooded lot, N. Side, EX. 4842.

$2,750—2152 Robinson Rlty., B'head

5 LEVEL wooded lots in Gresham Park, $875 each. CHerokee 1908.

WANT acreage, suburban, Buckhead vicin. water and gas available. CH. 6098.

I NEED N. S. building lots. T. T. Wright Builder, CH. 2109.

Builders and Contractors 167

JALOUSIES

Reduced Prices Now in Effect

DOORS, $35 UP

WINDOWS, $12.95 UP

COMPLETE with glass and screens. Wright Sales Co., Inc. 515 Stetson St. CY. 7421

JALOUSIE DOORS

PORCH ENCLOSURES

33⅓% DISCOUNT—Buy direct and save. Free estimates. No money down. ATLANTA GLASS JALOUSIE CO. 245 Moreland Ave., S. E. AL. 1731.

LIVE LIKE A KING

WITH perfect ventilation from our completely weather-stripped jalousie windows and doors. Phone for free information. Southern Supply Mfg. Co., Inc. DI. 3666; DI. 9669.

To Exchange 169

$1,750 EQUITY in 5-room house and 7½ acres on U.S. Highway 23, 6 miles south of Atlanta city limits. Total price $8,500. Trade for what have you. Owner, CR. 0211.

5-ROOM house with 2-room terrace apartment, workshop. Lakewood Heights. Exchange for place on high-way. Dixie 2889.

Florida 170

297 ACRES, modern house, 250 acres cleared, 60 acres improved pasture, 57 tobacco allottment, 2 tobacco barns, tractor and equipment, 35 head of cattle, 80 hogs, fenced, on highway.

527 ACRES, 2 modern homes; 2 tenant houses, 450 acres cleared; 150 acres improved pasture. Tractor and equipment. Fine for cattle and hogs.

R. L. WOOD

218 West University Avenue Gainesville, Fla. Phone 4010

Farms and Lands 171

COBB COUNTY—215 A., 2-story, 7 rms., bath, elec., ph., beaut. shady yards, swimming pool, 6 streams. Schools, mail routes. Bargain. Will divide. CH. 9953, bus. CH. 8866. Payne Rlty., Sandy Springs.

39 ACRES, 2-bedroom, cedar shingle home. Bath. Basement. Gas floor furnace, electricity. Telephone. 2 streams. Excellent lake sight. 25 minutes from downtown Atlanta. $7,500. Lithonia 4195.

190 ACRES north Newnan. All saw timber cut. Nice stream and road. With lights. $20 A.

CHAS. C. COPELAND, BROKER

73 Pryor, NE. CY. 6821, EM. 1163

WE HAVE customers for close-in acreage and farm lands. Dozier Land Co., Healey Bldg. AL. 0774.

ROCKDALE COUNTY FARMS

D. R. Hall, Bkr. Conyers. Ph. 2452

Out-of-Town Property 172

FOR SALE

3-BEDROOM new brick home, near Marietta and Alatoona Lake, just off 4-lane at Stuckeys. Mars Hill community. Tel. 3851, Acworth, Ga., Route 2.

NORTH GEORGIA motel, 12 rooms, complete. Owner has service, must sell or lease. Make an offer. C. D. Riley, 207 Duke Road, Chamblee, owner.

Suburban 162

COUNTRY ESTATE

MODERN 4-bedrm. brick home, full basement, central heat, 2-car garage with quarters upstairs, ige. dairy barn, a profusion of flowers, shrubbery and stately oaks and 25 wooded acres of land, all within 11 miles of Five Points and ¼ mi. of city limits of Forest Park. Only $25,000 and the land is worth this amount. Bowdon, Jonesboro, 5626, ofc. MA. 3394.

EWING & BOWDON

BROKERS 1032 HEALEY BUILDING

$20 CASH TO GI

NEW homes, 3-bedroom bricks, one pine paneled; custom knotty pine cabinets in kitchen. Go LaVista to Tucker, then out Stone Mountain Road one block to $20 GI sign, follow arrow to house. Open Sunday 1 to 6. Model Home Owners Company, Bkrs., 18 Auburn Ave., NE.

SACRIFICE—$11,000. Must go. 5 mi. Stone Mtn. on Hwy. 78, near Possum Lake. 7-rm. frame, modern kitchen. Refrig. and stove included. 600-gal. Propane tank, floor furnace, comp. furn. Hardwood floors and pine paneled. Large fireplace. $2,000. 5-rm. log cabin, 2-rm. tenant house. Lakesite. Terms. Owner, EV. 0331.

ALSO 5 RMS. — 3½ ACRES — $3,500. garage apt. Another bldg. could be made into living quarters. Ige. barn, ideal for raising chickens or flowers. Washington Rd. just off Roosevelt Hgwy. Mrs. Stubbs CA. 2153; nights and Sun., CA. 5642.

EAST POINT RLTY. EAST PT.

HIGHWAY FRONTAGE

TWO MILES south of College Park. 300 ft. on Roosevelt Hwy. Good 6-rm. home with bath. One 3-rm. home. Can be used as business.

R. D. Neely AM. 1877, AM. 2561

J. D. OTWELL, Realtor 699 Ashby

4 BEDROOMS, 2 BATHS

150x800 LOT, city water, natural gas, street being paved, near Maple-ton. $12,500. Mr. Giles, FA. 5178.

BUTLER & GILES, BROKERS

1236 Lucile Ave., SW. RA. 5881

WIDOW will sell or trade beautiful NEW 5-rm., stucco, ranch home. Nice lot, 2 or 3 bedrms. 2 blks. to Stewart Ave. trolley. Conv. to new CATHOLIC church and school, DI. 2700 or AL. 3545. Peachtree Land Co., Bkrs., 1850 Lkwd Ave.

2-BEDRM. home, city water, gas, ville in Riverdale, Carrolle Rd. $1,-800 down; balance $3,700; payments $35 month. ALpine 9207. Mr. Phillips.

NEW 2-bedroom house, hardwood floors, central heating. All modern conveniences. Near transportation. Pete Tuggle, Stone Mountain, Ga.

6-ROOM BRICK—Only 2 years old. Larger lot in Austell. Will trade for cheaper house, lots or other property. RA. 0183, WA. 2114.

LAKE TARA—Near Jonesboro, 5-r. cottage, 4 lots, pump in well, electricity. $250 cash, $40 month. CAlhoun 3646.

29 ACRES — Near Riverdale. No house, $2,000. Easy terms. HAPEVILLE REALTY, Hapeville, GA. 7414.

5-RM. and 4-rm. home. Cheap. 437-7855, McLain & Peebles, Bk. Decatur.

5 RMS., bath, $7,500—$400 cash. Hogan, Bkr., FR. 2261. Ben Hill.

Investment Property 164

PEACHTREE ROAD

16 UNITS near Buckhead. Brick building. Gas heat. Fully rented. Income $14,868. For full information call AT. 0885.

Hubert-Taylor Realty Co.

1409 PEACHTREE ST., NE.

12 UNITS EXCELLENT

FINE building, easley Park area. $75,000; $15,000 down. Capital Rlty., 214 P. de L. AT. 1156.

KING-CONNALLY-TRAVIS RLTY. CO. 315 CONNALLY BLDG. LA. 4311

JACK SALMON

145 North Ave., NE. — EL. 3662

Business Property 165

10,500 sq. ft., one-story brick and masonry with concrete floor. Close in. $30,000.

WILLIAM C. MERRITT, BKR.

CR. 4874 Decatur DE. 6656

COURTLAND St. lot 50x250 feet, between Cain and Ella. $1,250.

ARLINGTON CO., Brokers

200 Peachtree, Arcade, MA. 6213

APT., nets 11%. Corbin & Co., Bkrs., 815 Candler Bldg., LA. 6491.

AT 2660. LaFontaine, bkr., Hiley Bl.

LARGE tract suitable trucking firm. Sale or lease. Osborne. EL. 5529.

Vacant Lots—Subdivisions 166

WE HAVE LOTS OF LOTS

16 IN HILLSDALE PARK, off N. Druid Hills Road. $1,500 to $2,500. All utilities.

JUST off Clairmont on McJenkin Drive, utilities. $1,500 to $3,000.

9 IN SKYLAND ESTATES. All utilities. $1,500 to $2,000.

Call any salesman

D. L. Stokes & Co., Inc.

Vol. Bldg. Brokers AL. 8511

KENILWORTH ESTATES

100 x 300 WOODED LOTS

CHOICE $1,500

LAKE PRIVILEGES—TERMS

DE. 2549; RES. DE. 9915

Grady Duffee—Realtor

Suite 100, Rutland Bldg., Decatur

BUILDING lots, suitable for camp site or modest home, within three miles Acworth Dam. A fisherman's paradise. $250 down, balance December. Phone Perez, ATwood 0607 or ATwood 9749.

LONG ISLAND HILLS

BUILDERS and individuals, beautiful wooded lots, 175x250, ready for your selection. Reasonable. Owner, AT. 8724.

SINCLAIR LAKE. Most desirable waterfront lots for sale, on 441 Highway, 25 miles north of Atlanta, terms of desire. For information write Paul Zoller, Milledgeville, Ga.

2 TO 3-ACRE tracts on Campbellton Rd. below Ben Hill. Terms. MA. 7488.

Ernest L. Miller Co., Bkr., C&S Bldg.

2-BR. SUB 100 ft. front, water, gas and sewerage. W. D. Thompson, Bkr., 1531 P'mont. AT. 4834.

LENOX PK.—400-ft. frontage. 2 acres, $8,000. Harry Glassman Co., Bkrs. 1349 P'tree. EL. 6371.

20 ACRES—Level, for subdiv. All util. Off Jonesboro Rd. at Hally Rity.

TWO lots just one block from new Venetian Hills school, southwest. Call owner, RA. 6690.

$ BEAUTIFUL LOTS in Cascade 671 Lee St. Rlty., RA. 0579.

1053-65 Valley Rd., N. W. $7,500 Carswell Sims Rltrs. 1680 P'tree. EL. 5811.

4 ACRES wooded land city limits Norcross, Ga. Reasonable. ALbine 6734.

I NEED North side building lots. A. P. Whitehead 2741 AL. 7900

NORTHSIDE lot 100x180. $2,750. Gross Rity., 312 P. de Ln. AT. 6732.

N. SIDE 100x280 lot. $5,500. Tillis Rlty., P'tree Hills, CH. 3014-4335.

LENOX RD. lot, 125x210. Kathleen King Rlty., Collier Rd. VE. 4654.

LG., wooded lot, N. Side, EX. 4842.

$2,750—2152 Robinson Rlty., B'head

5 LEVEL wooded lots in Gresham Park, $875 each. CHerokee 1908.

WANT acreage, suburban, Buckhead vicin. water and gas available. CH. 6098.

I NEED N. S. building lots. T. T. Wright Builder, CH. 2109.

Builders and Contractors 167

JALOUSIES

Reduced Prices Now in Effect

DOORS, $35 UP

WINDOWS, $12.95 UP

COMPLETE with glass and screens. Wright Sales Co., Inc. 515 Stetson St. CY. 7421

JALOUSIE DOORS

PORCH ENCLOSURES

33⅓% DISCOUNT—Buy direct and save. Free estimates. No money down. ATLANTA GLASS JALOUSIE CO. 245 Moreland Ave., S. E. AL. 1731.

LIVE LIKE A KING

WITH perfect ventilation from our completely weather-stripped jalousie windows and doors. Phone for free information. Southern Supply Mfg. Co., Inc. DI. 3666; DI. 9669.

To Exchange 169

$1,750 EQUITY in 5-room house and 7½ acres on U.S. Highway 23, 6 miles south of Atlanta city limits. Total price $8,500. Trade for what have you. Owner, CR. 0211.

5-ROOM house with 2-room terrace apartment, workshop. Lakewood Heights. Exchange for place on high-way. Dixie 2889.

Florida 170

297 ACRES, modern house, 250 acres cleared, 60 acres improved pasture, 57 tobacco allottment, 2 tobacco barns, tractor and equipment, 35 head of cattle, 80 hogs, fenced, on highway.

527 ACRES, 2 modern homes; 2 tenant houses, 450 acres cleared; 150 acres improved pasture. Tractor and equipment. Fine for cattle and hogs.

R. L. WOOD

218 West University Avenue Gainesville, Fla. Phone 4010

Farms and Lands 171

COBB COUNTY—215 A., 2-story, 7 rms., bath, elec., ph., beaut. shady yards, swimming pool, 6 streams. Schools, mail routes. Bargain. Will divide. CH. 9953, bus. CH. 8866. Payne Rlty., Sandy Springs.

39 ACRES, 2-bedroom, cedar shingle home. Bath. Basement. Gas floor furnace, electricity. Telephone. 2 streams. Excellent lake sight. 25 minutes from downtown Atlanta. $7,500. Lithonia 4195.

190 ACRES north Newnan. All saw timber cut. Nice stream and road. With lights. $20 A.

CHAS. C. COPELAND, BROKER

73 Pryor, NE. CY. 6821, EM. 1163

WE HAVE customers for close-in acreage and farm lands. Dozier Land Co., Healey Bldg. AL. 0774.

ROCKDALE COUNTY FARMS

D. R. Hall, Bkr. Conyers. Ph. 2452

Out-of-Town Property 172

FOR SALE

3-BEDROOM new brick home, near Marietta and Alatoona Lake, just off 4-lane at Stuckeys. Mars Hill community. Tel. 3851, Acworth, Ga., Route 2.

NORTH GEORGIA motel, 12 rooms, complete. Owner has service, must sell or lease. Make an offer. C. D. Riley, 207 Duke Road, Chamblee, owner.

Timber Lands 173

I BUY TIMBER

Large or small tracts, anywhere in Pine, Poplar, Oak, Gum, Ash. JAS. A. HAYES, 1014 Edgewood Ave., Atlanta. VE. 0852.

Resorts 174

FOR SALE—Furnished 3 bedrooms, one full bath, one bath with shower, large living room, dinette, laundry room, carport, 2½ blocks

DICK TRACY

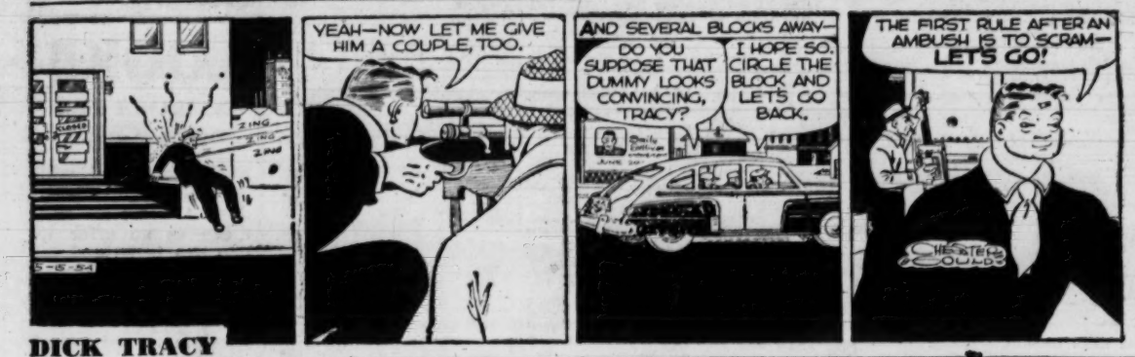

SNUFFY SMITH

STEVE CANYON

MOON MULLINS

WINNIE WINKLE

THE PHANTOM

JULIET JONES

BEN BOLT

PEANUTS

KENNESAW

GASOLINE ALLEY

MARY WORTH

GRANDMA

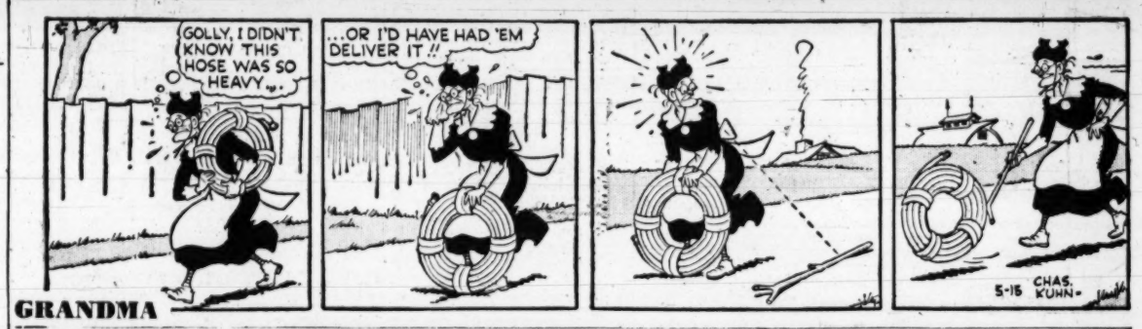

SMILIN' JACK

ORPHAN ANNIE

TERRY

LITTLE LULU

GET MAGIC RESULTS with Journal-Constitution WANT ADS

MAKE WORK EASIER!

CHING CHOW
THE MAN WHO DOES NOT KNOW-AND IS NOT AFRAID TO SAY SO - IS HIGHLY INTELLIGENT-

A help on the job
Don't let hours drag.
Chew Wrigley's Spearmint Gum.
Gives you a nice little lift.
Helps work go smoother, easier.
enjoy what you're doing ...enjoy pleasant chewing
WRIGLEY'S SPEARMINT CHEWING GUM
Refreshing! • Delicious!
AN317